THE PRESIDENT

57

SCHOOL

Louise Mayo

Complimentary Copy

19

57

woodrow wilson high school

portsmouth - virginia

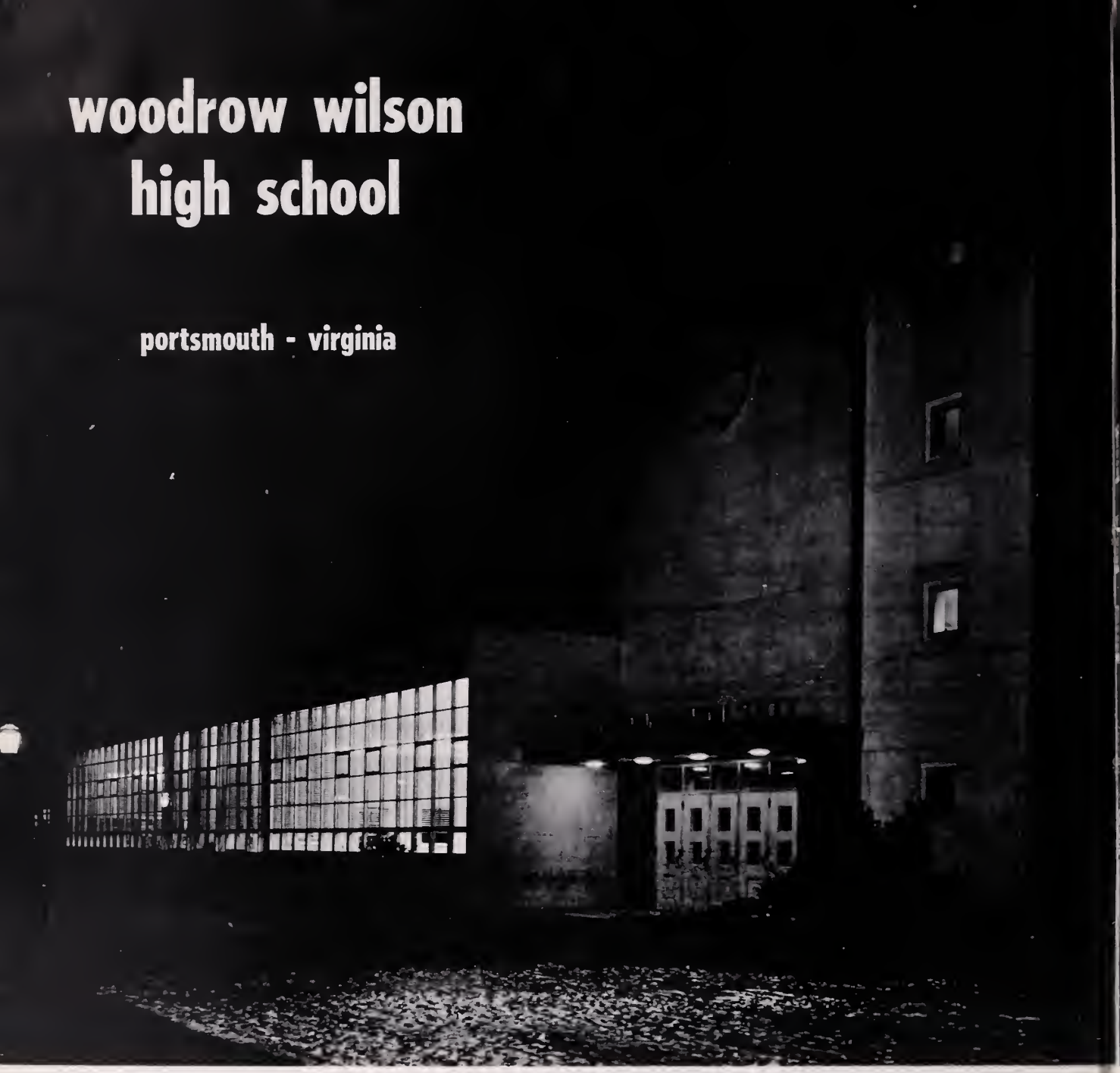

The PRESIDENT

PORTSMOUTH PUBLIC LIBRARY
601 COURT STREET
PORTSMOUTH, VA 23704

1-20-81

foreword

Woodrow Wilson, like any other high school, has the primary function of turning out well-rounded individuals. Here, opportunities and activities are available to the youth of Portsmouth regardless of their interests or abilities. The traditions, long established in the old Wilson, are being carried out even more fully, thanks to an ultra-modern, spacious, and fully equipped educational plant.

Within these walls the normal routine of high school life is carried on from day to day. All of us are given the opportunity to prepare ourselves in all fields of endeavor, whether they be science, education, industry, or business. Learning, at best, is a complicated process involving long hours of study, preparation, experimentation, and research, but easing the way for us is a patient, understanding, competent, and co-operative faculty.

For those of us who have interests beyond the classroom, there are numerous clubs, organizations, and activities suited to our individual desires. All of these offer a chance for personal expression and satisfaction. Wilson teams in the past have always ranked high in athletic circles. Today, thanks to the caliber of the coaching staff and the athlete, our reputation along that line has become even more enhanced.

We are exposed, in the course of every school day, to one of life's greatest problems—learning to live in harmony with one another. Any friendships that we as students make are stepping stones along the narrow pathway to this ultimate goal.

This past year has been a memorable, enjoyable, and short one, particularly for those of us who are Seniors. We have tried to capture in pictures as many scenes, situations, and activities as possible. We probably have not recorded everything, but it is not because we have not tried. We hope that you, the reader, will find something of personal interest. We earnestly hope that this edition of our annual will bring back memories of high school days as you thumb through its pages in years to come. This book is you; it is yours; you are the principal character because you helped make it.

Let's follow Karen and Lad, Senior and Student Body Presidents, as they lead us through this, the 1957 President.

contents

Administration—Faculty 6
Seniors 18
Classes 68
Organizations 92
Features 132
Sports 146
Advertisers 180

ASSISTANT
R. GRA

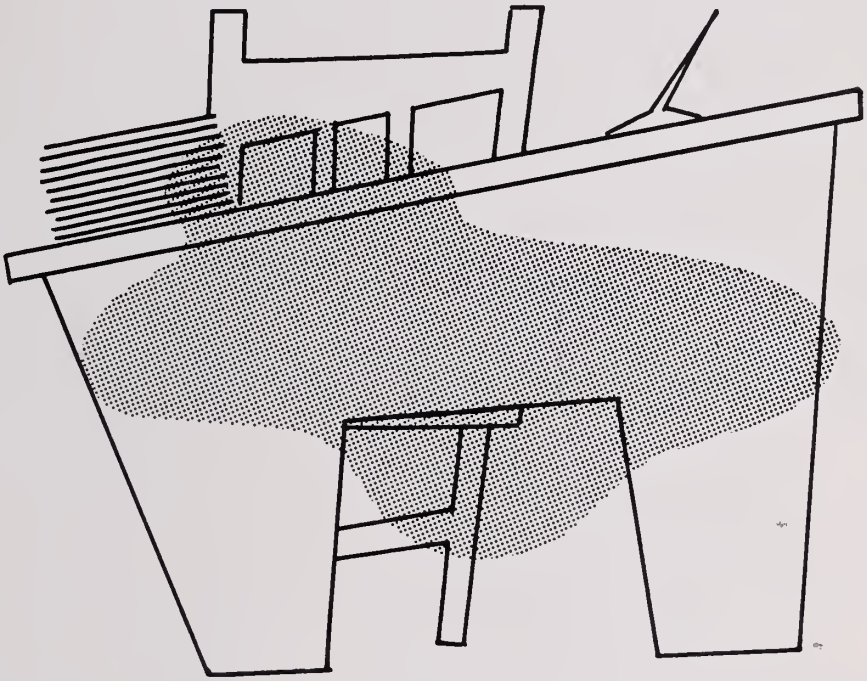

they provide the stimulus
—we try to respond

ADMINISTRATION—FACULTY

Excuses . . . cut slips . . . tardy slips . . . hall permits . . . absentee lists . . . library permits . . . home calls . . . schedule changes . . . grades . . . guidance . . . understanding . . . patience . . . faculty meetings . . . department meetings . . . interest tests . . . Fridays . . . substitutes . . . June . . . summer school.

Reading clockwise from left front: Mrs. C. L. Crowder, Mrs. C. C. Wright, Mr. B. M. Hutchins, Mr. Guy Morris—Asst. Supt., Mrs. W. B. Spong, Mrs. Cloro Porter—clerk, Mr. J. T. English, Dr. M. A. Kise, Mr. A. T. Hudgins, Mr. Horry Harcum, Mr. C. Brodford Russell. (Absent: Mr. A. J. Mopp, Sr.—Supt.)

portsmouth school board

Mr. A. J. Mapp, Sr.
Superintendent

Mrs. W. B. Spong
President

administration

Mr. T. Woadraw Gray
Assistont Principal

Mr. Robert L. Sweeney
Principal

Mrs. Morgoret Cloyton

Mr. Robert W. Allen
Assistont Principol

Mrs. W. I. Hodsden, Mrs. Marjarie Alberti.

faculty

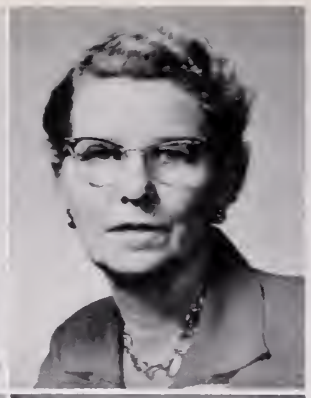

Mr. John B. Ackley
Vocal and Music
Cincinnati Cons. of Music.

Miss Mary B. Ames
Librarian
William and Mary

Miss Dorothy B. Anderson
Mathematics
Women's College, U. N. C.

Mrs. Gertrude Foster Andersen
Biology and Guidance
Radford, V.P.I. Women's Div.

Mr. John B. Ankeney
Diversified Occupations
West Virginia Tech, Cornell U.

Mrs. Mary Ervin Ankeney
Homemaking
West Va. Institute of Technology

Miss Charlotte Avery
Commercial-Gen. Treasurer
Longwood College

Miss Barbara Bidgood
English
Madison College

Mrs. Elizabeth Ames Blanford
Homemaking
Madison College, U. of Tennessee

Mr. Patrick D. Blake
Distributive Education
Fairmont State College

"Good reading, Mr. Sweeney!"

"Is this right, Mrs. Curlee?"

"He really is tall, dark and handsome, isn't he, Miss Bidgood?"

faculty

"Merci, Madamoiselle Brent."

"Make that cut right, Mr. Burgess."

"Why so serious, Mr. Brown?"

Mrs. Mary Jae Brady
English, Public Speaking
Indiana University

Miss Jodie Brennan
Health-Physical Ed.
University of Kentucky

Miss Helen Brent
French
William and Mary

Mr. Paul Brown
Band
New England Cons. of Music, U. of Illinois

Mrs. M. Gage Brumfield
Mathematics
Columbia University

Mr. James W. Burgess
Machine Shop
Industry, Oswego Normal, V.P.I.

Mrs. Phyllis F. Byrd
Dept. Head—Girls Phys. Ed.
Langwood, U. of Virginia

Mrs. Barclay H. Carroll
English
University of Virginia

Mr. Steven Chipak
Coach—Driver Training
William and Mary

Miss Marjorie Cadd
History, Government
Langwood College

faculty

Geraldine S. Cross
Business Education
East Carolina Teachers College

Miss Elizabeth Culpepper
Mathematics
Randolph-Macon Women's College

Mrs. Emily Curlee
Homemaking
Catawba College

Mrs. Dorothy Darden
Mathematics
Mary Washington College

Miss Eleanor Doshiell
Mathematics
Longwood, Columbia, M.A. U. of Pa.

Miss Emily Dashiell
Latin, English
Randolph-Macon Women's College

Miss Dorothy Diehl
Homemaking
Longwood, Columbia University

Mr. John Dragseth
Director Vocational Education
The Stout Institute

Mrs. Annie Laurie B. Edwards
General Science
Women's College, U.N.C.

Mrs. Beatrice Fordham
Chemistry
Mary Washington College

"Is that what the heart looks like, Mrs. Anderson?"

"Now I understand, Mrs. Fordham!"

"Finding many errors, Miss Dashiell?"

faculty

Mr. Lamkin and pet.

"This machine does a good job, Miss Lee!"

Mr. Sweeney and Mr. Martin pause for refreshments.

Mr. Walter T. H. Galliford, Jr.
History, Track—Football Coach
University of North Carolina

Mrs. Mildred Stewart Hardy
Head Counselor—Guidance, Corrective Gym
Mary Washington, Columbia, U. of Va.

Mrs. Mona M. Harris
English
U. of Mississippi

Mrs. Patricia T. Jackson
English
Longwood College

Mrs. Mildred L. Johnson
English
William and Mary

Mr. Michael N. Laguta
Orchestra
New England Cons., Columbia

Mr. F. Duane Lamkin
Science, Audio-Visual
University of Virginia

Mr. Andrew E. Landis
English, Journalism, Golf Coach
Oberlin College

Miss Ruth Lee
Commercial Dept. Head, Office Practice Co-ordinator
Indiana University

Mr. E. E. Martin
Cabinet Making, Mechanical Drawing
Buffalo State Teachers College

faculty

Miss Louise Moys
English
Meredith College

Mrs. Ann F. Maze
Typing and General Math
U. of Missouri

Mr. Carlos L. "Pete" Mills
Physical Ed., Coach
Appalachian State
Teachers College

Mrs. W. W. Morse, Jr.
Spanish, English
Randolph-Macon Women's
College

Mr. John R. Mounie, Jr.
Health, Phys. Ed., Coach
Duke University

Mrs. Kathryn Mounie
Health - Phys. Ed.
Winthrop College

Mrs. Mildred Newcome
English
West Virginia Univ.

Mrs. Wilda Oakley
History
Westhampton College

Mrs. Barbara Oliver
History
William and Mary

Mr. Lyle C. Padden
Mechanical Drawing
Oswego Normal School

Mrs. Newcome clears up a point.

"We're all listening, Miss Mays."

"As I see it Mrs. Oakley . . ."

faculty

"How many words, Miss Shafer?"

"I saw my doctor, Mrs. Snyder."

"Cross out that last word."

Miss Nannie V. Perkins
Commercial
Bowling Green College of Commerce

Miss Mary Frances Rice
Mathematics
Longwood, U. of Virginia

Mr. Jack Ryder
Science, Coach
U. of Virginia

Miss Barbara Shafer
Commercial
Madison College

Mrs. Betty O. Shao
English
Concord College

Miss Avis Shumoker
English
William and Mary

Mrs. Jane S. Snyder, R.N.
Nurse, Home Nursing
King's Daughters' Hospital

Miss Carrie Newsome Spradlin
History
Columbia, U. of Va., U.N.C.

Mrs. Anne Stewart
English
U. of Maryland, Longwood

Mrs. Margaret Sykes
English
Flora McDonald College, Columbia

faculty

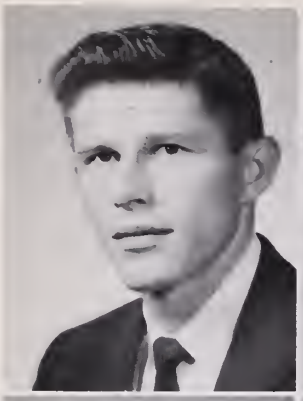

Mr. Wilbur P. Thompson
Physical Ed., Coach
Eastern Carolina College

Miss Katherine Timberlake
History
Longwood College

Miss Audrey Vincent
English, Latin
Randolph-Macon Women's College

Mrs. Gertrude Woldron
History
U. of Cincinnati, U. of Richmond

Jo Ann Warren
Science
East Carolina College

Mr. Horry W. White
Physics, Electric Shop
William and Mary

Mr. Ernest A. Wild
Athletic Director, Corrective Gym, Driver Training
Adrian College

Miss Lois T. Williams
History, Government
Longwood College

Miss Georgiana C. Woodhouse
Commercial, Dramatics
Mary Washington College

Mr. White cures all electrical troubles.

"You shouldn't tease Miss Shafer and Miss Anderson that way, Coach Wild!"

"We'll miss you, Coach Chipok."

Mrs. Kenneth Shulman is our Art teacher. We are sorry she did not have her portait made. She is a graduate of Sarah Lawrence College.

Mrs. Cloyton, Mrs. Alberti, Mrs. Hodsden.

Mr. W. C. Carr
Assistant Engineer

office — maintenance — cafeteria

Mrs. Margaret Clayton
Office Clerk

Mrs. Marjorie Alberti
Office Clerk

Mrs. Ruth K. Hodsden
Office Clerk

Mrs. Nancy S. Brawniee
Guidance Clerk

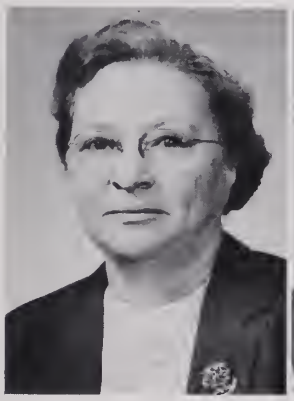

Mrs. Catherine Trant
Cafeteria Manager

Mrs. Frances B. Butt
Cafeteria

Mrs. Navella Howell
Library Clerk

Mr. W. L. Carter
Engineer

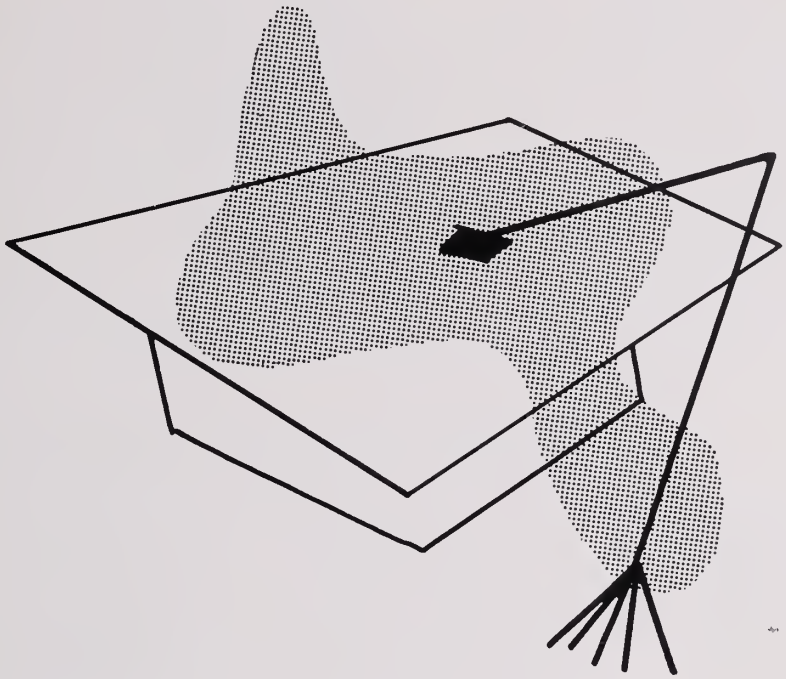

included in our last year's highlights are baby day and graduation

SENIORS

Junior-Senior . . . class dues . . . Senior themes . . . portraits . . . class meetings . . . statistics . . . autographs . . . advisers . . . class song . . . colors . . . key . . . caps and gowns . . . Baccalaureate . . . class play . . . class banquet . . . last will . . . history . . . prophecy.

february class history

Our long awaited day finally arrived on February 1, 1952. That was the biggest day in most of our lives, for it was our first day at Woodrow Wilson. Although we were only 8A's —lower even than what upper classmen had considered the lowest, 8B's—Student Council President Larry Goldman extended to us a warm welcome. We fell for all the old standard jokes and even introduced a few new ones ourselves. At first we rushed from class to class, but pretty soon we caught on to the slower pace of Wilson students.

We watched with eager enthusiasm all the rush and excitement of the Mock Convention, and were delighted to take part in it.

By the time Student Council elections rolled around, we felt like full fledged members of the student body. We cast our votes, and Joe Helms was elected President.

Our 8B year the following fall was indeed a memorable one. We witnessed Portsmouth's Bi-Centennial celebration, and the crowning of Wilson's first homecoming queen, Debbie Thomas.

At last we became freshmen and we really felt important. Most of us were busy with joining clubs and taking part in more school activities. Spring elections declared George Gould president of the Student Council. In the foll of our freshman year Anne Edwards was eleced homecoming queen and few of us will ever forget her lovely court.

During the first semester of our sophomore year Kit Morse was elected Student Council president. Everyone began to talk about an Honor Council, and the idea for our present one was born.

1955 was declared Victory Year by our Student Council, and it was, in the fullest sense of the word. It would be our last year in the old building, and we were determined to make it a memorable one. Our football team walked off with the State Championship and each of us was especially proud. Our baseball team and basketball team also excelled. Homecoming again rolled around and Barbara Turner was chosen to reign over the festivities. Most of us still remember the warmth of her smile which symbolized the spirit of Victory Year.

However, even Victory Year had its tragedy, for it was then that we mourned the loss of Julius Caesar. Somehow the bust of Caesar which Miss Emily Dashiell had treasured for so long toppled from its perch in Room 111 and was broken.

As 3A's we organized the Junior Class. William Smith was elected class president. Most of us were proud to be upper classmen, but we realized that our days at Wilson were numbered.

Our basketball team won the Eastern District Championship and placed third in the state. We were really proud of our boys.

The talented upper classmen presented the First Annual Junior Class Minstrel which was a roaring success. Proceeds financed the last Junior-Senior Prom in the old school. From all reports it was a gala affair, and many of us yearned for the coming year when we could attend.

Before the toil of final exams, Bob White was elected president of the Student Council, and Brent Wickers was elected Honor Council Chairman. At last Wilson was making progress in attaining a workable honor system.

The following fall brought forth the realization of a dream, for we entered the sparkling **new** Woodrow Wilson. At first we yearned for the familiarity of the old building which had become Harry Hunt Junior High School. As we entered the spacious new structure, mops were presented to us. Imagine! A school so large that one needed a map to find classrooms!

Soon our many activities forced us to forget the loneliness for the friends we didn't bump into in crowded halls. Gloria Mercer reigned as the first homecoming queen of the new school. Homecoming seemed a bit strange in a brand new building, but we got busy working on floats for the parade, and the occasion was as big a success as ever.

Again the talented Seniors presented a show. This time it was a Christmas Fantasy. Members of the Vocal Department also presented a make believe television show in our T. A. Willett Auditorium.

Not to be outdone, our Junior Class laid plans for the "Second Annual Junior Class Minstrel". All of us were very excited when opening night arrived, and we felt that it was a terrific success.

With proceeds from the show to finance it, we began preparation for the Junior-Senior. What a massive gym we had to decorate! Fantasy Land was the theme, and when the big night arrived the gym was really gorgeous.

Somehow in our busy schedule we managed to have a Mock Convention. Wilson was the scene of vigorous campaigning for each candidate, and we, as did the nation, chose Dwight D. Eisenhower.

Baby Day came with its usual pranks and fun. That was definitely one day few of us will ever forget. The girls were so proud of their frilly, short dresses, and the boys really were cute with their knees showing.

Student Council election again rolled around and Lad Daniels was elected president. William Smith was elected to head the Honor Council, which was then in operation.

However, all the fun had its price, for exams followed close behind. We sweated and toiled, but somehow we managed to pass English 7.

When fall came again, we were full-fledged seniors, scheduled to graduate January 25, 1957. As we struggled along, we kept that date in mind and it really helped. The midnight oil burned as we worked on our term papers. When they were finished, we gave out with a sigh of relief.

Before we realized it, we were being measured for caps and gowns. Plans for the banquet, the class play, and Baccalaureate were in full swing. Nervous tension mounted to an all time high as January 25 drew nearer.

Then the magic week began. Baccalaureate, the class play, the banquet, the class party, and exams all occurred in one week. Suddenly, everything was over, and we set out armed with a diploma and many cherished memories to face the future.

MR. JACK MOUNIE
Adviser

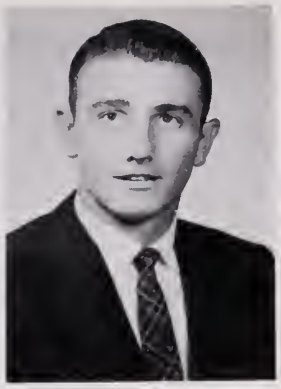

CHARLES LEIGH VAUGHAN
President 4B Class; J.V. Football; Varsity Football; J. V. Basketball; Varsity Basketball; Varsity Track; President, Esleeck Hi-Y; Pan-American League; Monogram Club.

MRS. KATHRYN MOUNIE
Adviser

february class officers

VON LEROY PIERSALL, JR.
Vice-President, 4B Class; Boys' Treasurer of Junior Class; Woodrow Wilson Hi-Y; Latin Club; Forum; Homeroom President.

MARY ANN RABY
Secretary 4B Class; Student Council Representative and Secretary, Future Teachers of America Club; Dramatic Club and Thespian Troupe 1238; Woodrow Wilson Tri-Hi-Y; President, Wilsonite Tri-Hi-Y; President, Woodrow Wilson Jr. Tri-Hi-Y; Homemaking Club; Student Staff; Annual Staff; Homeroom Officer.

SHIRLEY ANN MYERS
Girls' Treasurer, 4B Class; Vice-President, Presnoir Tri-Hi-Y; Prexie Tri-Hi-Y; Intramural Sports; F. L. B. A.; Biology Club; Homemaking Club.

WILLIAM HARTT
Boys' Treasurer, 4B Class; Homeroom President; Presidents Hi-Y; Intramurals Doubles Tennis Champion.

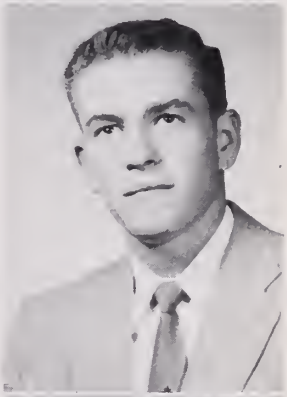

SHELBY WEST
4B Representative to Student Council; Co-captain of Football Team; Track Team; Treasurer, Monogram Club; Vice-President, Esleeck Hi-Y; Homeroom Officer.

WAYNE BAGGETT
4B Representative to Honor Council; Vice-Pres., Honor Council; Esleeck Hi-Y; Pan-American League; J. V. Basketball; Homeroom Officer.

class of . . .

MIKE ANTONUCCI
J. V. Football; Vorsity Football; Honor Society.

DAVID BALDWIN, JR.
D. O. Club.

JAMES BOWEN
Bond

BEVERLY JEAN BAKER
Treosurer, Woodrow Wilson Jr. Tri-Hi-Y; Reporter and Secretory, Future Homemokers of Americo; Alto Tri-Hi-Y; President, Future Business Leoders of Americo; Tolly Clerk, Mock Convention; Intramural Sports; Choploin, Prexie Tri-Hi-Y; Monogram Club; Honor Society; Lunchroom Assistant; Public Service Assistant.

BARBARA ANNE BOWEN
President, Future Teochers of Americo; Homeroom President; Pan-Americon Leogue; Prexie Tri-Hi-Y; Monogrom Club; Secretory, Woodrow Wilson Jr. Tri-Hi-Y, Intramurol Sports.

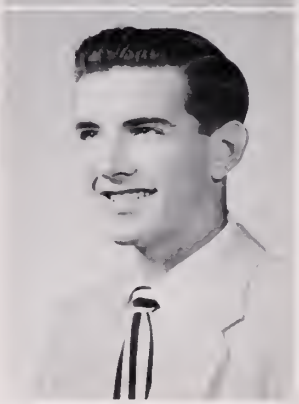

FRED A. BRIGHT
Honor Society; Activities Associotion; Pan-American Leogue.

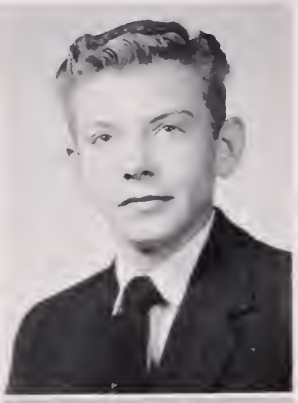

LESLIE BRISTOW
D. O. Club.

BEVERLY ANN BROWN
Alto Tri-Hi-Y; Orchestra; Glee Club; Mixed Chorus; Honor Society.

NORWOOD CUTCHINS
AA Member; Woodrow Wilson Hi-Y; Lunchroom Assistant.

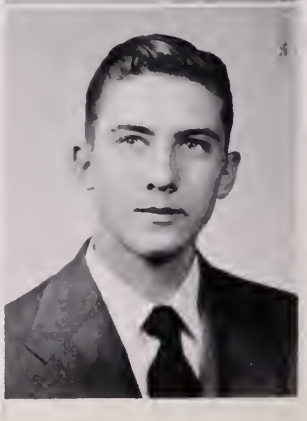

TOMMY DEEDS
D. E. Club

. . . 1956½

ROSE MARIE DE FRIES
Alta Tri-Hi-Y; Lotin Club;. Lunchroom Assistont.

DOROTHY MAE FAULKENER
Glee Club, Secretary; Alta Tri-Hi-Y; Future Homemakers of Americo; Pan-Americon Leogue; Honor Society; Intromurol Sports.

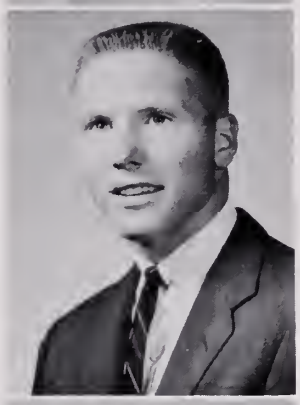

PAUL GOODWIN
Varsity Golf; Treasurer, Esleeck Hi-Y; Monogrom Club; Homeroom Vice - President; Honor Society; Lunchroom Assistont.

ALICE HALL
Future Homemokers of America; Presnoir Tri-Hi-Y, Prexie Tri-Hi-Y; D. O. Club; D. E. Club; Troffic Assistont.

REGINALD HARRELL
Traffic Assistont; Lunchroom Assistant; Trock; Esleeck Hi-Y; Monogrom Club.

JEWEL DEAN HAYDEN
Intromurol Sports.

JOYCE GWEN HOLLAND
Traffic Assistant; Lunchroom Assistont; Honor Society; Art Club; Glee Club.

ROBERT WAYNE JEFFERIES
AA Member; Honor Society; Student Stoff.

STEVE JONES
J. V. Footboll; Vorsity Footboll; Wrestling; Esleeck Hi-Y; Troffic Assistont; Intramural Sports.

BEVERLY ANN LAUGHON
Bible Club; D. E. Club.

class of . . .

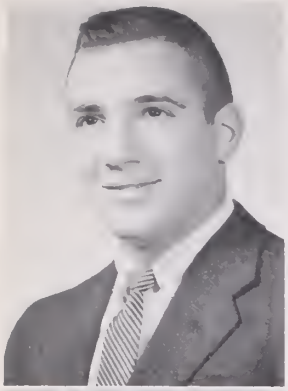

STEPHEN MARKMAN
Managram Club; Pan-American League; Dramatic Club; Hameraam Officer; Baseball Manager.

FRANCES HELEN MARTIN
Varsity Cheerleader; J. V. Cheerleader; Managram Club; Intramural Sports; Woodraw Wilson Tri-Hi-Y; Wilsanite Tri-Hi-Y; Waadraw Wilson Jr. Tri-Hi-Y; Mixed Charus.

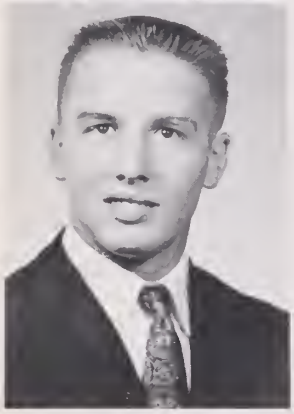

FRANK MILLER
Managram Club; Faatball; Baseball; Esleeck Hi-Y.

FLOYD ANSEL MOORE
Student Staff; Future Business Leaders of America; Public Service Assistant.

EDITH AUDREY MORRISON

OTIS OWENS
D. E. Club; Hanar Society.

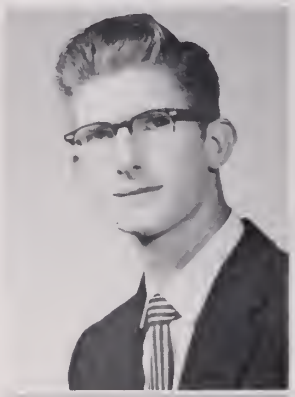

JAMES PAINE
J. V. Faatball; Varsity Faatball; Track, AA Member.

MAX PASSINK, JR.
Marching Band; Cancert Band; Mixed Charus; Orchestra; All-State Band; Public Service Assistant.

CHARLES DONALD PORTER
Dramatic Club and Thespian Traupe 1238; D. E. Club; Activities Baard.

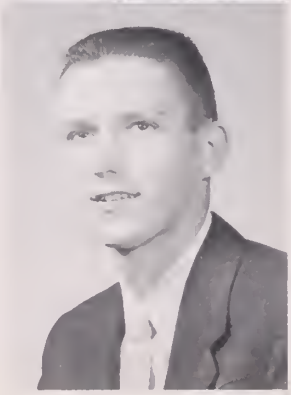

WAYNE STUART RICHARDSON
J. V. Faatball; Hameraam President; Public Service Assistant; Traffic Assistant; Intramural Sports.

. . 1956½

ALFRED LEON ROBERTSON
President Hi-Y; Vice - President Woodraw Wilsan Hi-Y; J. V. Faatball; Varsity Football; Track; Monogram Club.

ANNETTE SEWARD
Woodrow Wilsan Tri - Hi - Y, Treasurer, Wilsanite Tri-Hi-Y, Woodrow Wilson Jr. Tri-Hi-Y, French Club, Vice-President and Treasurer, Future Homemakers of America; Vice-President and Chaplain, Future Teachers of America Club, Secretary, Mock Convention; Delegate, Girls State, Student Business Staff, Secretary and Representative to Student Council, Honor Council Representative, Junior Class Minstrel, Lunchroom Assistant.

GLORIA LEE ROBISON
Waadrow Wilson Jr. Tri-Hi-Y; Hanar Saciety; Monogram Club; Future Hamemakers of America; D. E. Club; Intramural Sports.

JUDY MAE SPICER
Aquo Tri-Hi - Y; Vice - President, Presidents Tri-Hi-Y, Intramural Sports; Hanor Society, Future Business Leaders of America, Pan-American League, Bialogy Club.

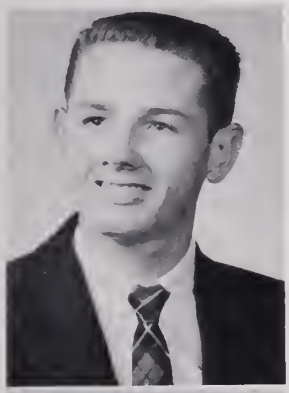

ROBERT BOWEN STUBLIN

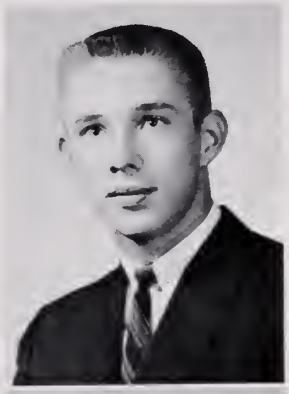

ROBERT TRUMAN TRAFTON
Esleeck Hi-Y; Traffic Assistant; Lunchroom Assistant; Public Service Assistant; Latin Club; Senior Science Club; Bialogy Club; Intramural Sports; Honor Council.

JANET WEISE
Honor Society; Forum.

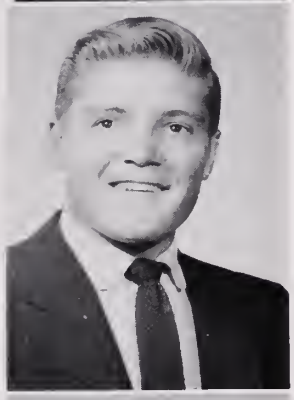

THOMAS ARTHUR WHITE
Intramural Baseball.

BILLY WILDER
Spanish Club; Hanor Saciety; Track; Wrestling.

GAIL WILKES
Future Business Leaders of America.

this was the night we will remember

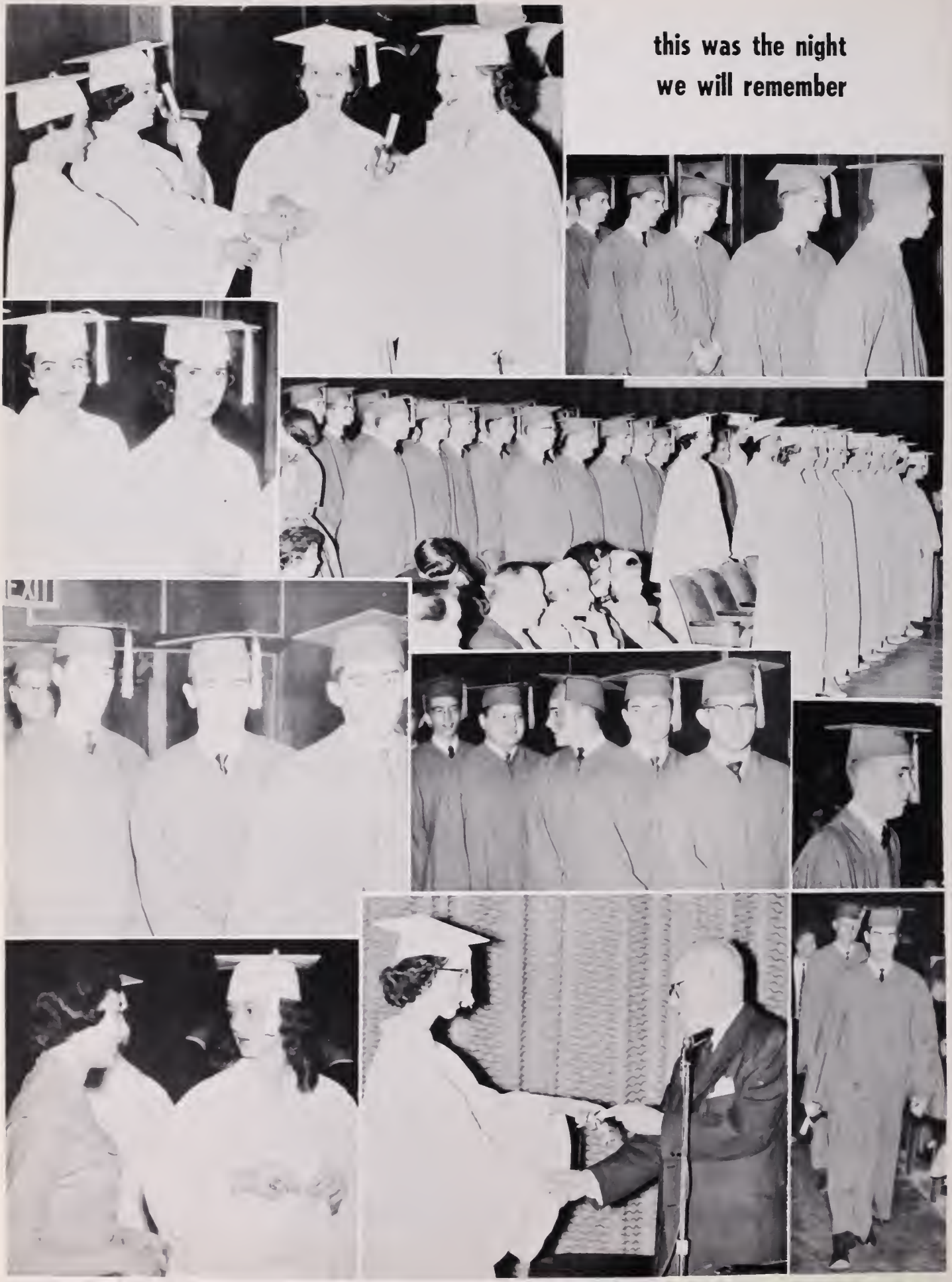

february class prophecy

Filled with eager enthusiasm we board the U. S. S. President for a cruise to Bermuda. Reaching the ship, we are surprised to see old friends and classmates on board. We are shown to our staterooms by head steward, Mike Antonucci, who recently received an award for having shown more female passengers to their staterooms than any other steward in the history of the company.

After unpacking our bags, we rush on deck to watch Portsmouth vanish from view. Who should be promenading on deck but that world famous speechmaker, James Paine, sporting his fifth wife! Behind them stroll two local television personalities, Joyce Holland and Jewel Hayden, who have introduced fabulous new recipes to Portsmouth on their cooking show, "Tasty Tidbits".

The blue of the ocean inspires us to take a swim, so we change clothes and head for the pool. Causing quite a sensation at the shallow end of the pool is Ansel Moore displaying the physique that won for him the title, "Mr. America of 1967".

Competing for attention at the other end of the pool is that well known Hollywood star, Alice Hall. Wearing a sequined bathing suit, she passes out autographed pictures of herself to male admirers for only 25 cents a copy. Perched atop his stand, lifeguard Bobby Manning keeps a watchful eye on all the swimmers, especially the bathing beauties.

After a refreshing swim, we head for the recreation room. Engrossed in a championship ping pong battle are Bobby Jeffries and Reginald Harrell. As Bobby swings his diamond-studded paddle, Reginald returns with the hard drive that won for him the world championship.

To keep in good shape for his match in Bermuda, wrestler Billy Wilder is practicing the technique of an airplane spin on Fred Bright. Fred, Olympic track star, uses his talents at the first opportunity to escape.

We follow him to the deck where we collapse into a comfortable reclining chair. Our relaxation is disturbed by the blare of the loudspeaker calling for Dr. Alfred Leon Robertson, noted pediatrician. Mr. Steve Jones and his wife, the former Miss Beverly Baker, request Dr. Robertson's aid to sober up their youngest child. Steve Jr. has collected olives from the martini glasses in the Cocktail Lounge and eaten them.

When things quiet down again, we see the fashion designer, Miss Janet Weise, who has moved the fashion capital of the world from Paris, France, to Portsmouth, Virginia. Modeling her latest creation is Gloria Robison. She is indeed stunning in a sarong of purple, edged with yellow fringe. Gloria is accompanied by Robert Stublen attired in matching Bermuda shorts and jacket, also trimmed in yellow fringe.

Crackerjack king Stephen Markman rushes by with his secretary, Miss Gail Wilkes, close on his heels. Stephen, with the aid of his devoted secretary Gail, has revolutionized the crackerjack world with his new product, "Cheesy Stevies".

We retire from the deck to dress for dinner. After dressing, we decide to stop by the Cocktail Lounge. Bartender Tommy Deeds is surrounded by a fascinated audience as he mixes his powerful new cocktail, "ale aTOMic".

Leonard Baker, world famous scientist who was the first to travel to the moon, is sitting over in a corner recruiting volunteers for his next expedition. Millionaire Paul Goodwin, who financed Leonard's first expedition, reminds interested listeners that the tax collectors can't reach you up on the moon. Paul is thinking of going himself. Two daredevils, Bobby Bailey and Norwood Cutchins, volunteer to go provided they will be given private bunks on the spaceship. David Baldwin and Leslie Bristow, famous spaceship mechanics, volunteer their services for a slight fee.

A gaze at our watches reminds us that it is time for dinner. We proceed to the dining room. Head waiter Tommy White, looking very debonair in his white jacket, escorts us to the Captain's table. Captain William Hartt welcomes us with a warm handshake and introduces us to his other guests, three of Portsmouth's most prominent schoolteachers: Miss Barbara Bowen, Miss Mary Ann Raby, and Miss Annette Seward. Barbara and Mary Ann plan to vacation in Bermuda, and their plans include male companionship. Annette plans to visit the Army base there in hopes of meeting an old friend.

At a nearby table the former Miss Frances Martin, the former Miss Beverly Laughon, and the former Miss Beverly Brown confer on the problems of rearing a family. During the conference, the children in question are busy demonstrating how to juggle dinner plates.

When dinner is over the floor show begins. We are indeed surprised to see one of our classmates as MC, Mr. Truman Trafton. His dynamic introduction brings forth members of the band, who provide delightful music. Pianist Donald Porter brings back memories with his rendition of, "It's in the Book". Drummer Max Passink, and James Bowen on a horn provide able accompaniment.

Otis Owens bounces out to do his impersonation of Elvis Pressley's hit recording "Hound Dog". After much applause, he slinks off.

During the intermission Judy Spicer, wearing a short costume, carries on a thriving sale of bubble gum, chewing gum, and jawbreakers. Artist Wayne Baggett is busily sketching the scene on postcards. Sentimental passengers purchase copies to send home to relatives.

The second half of the show opens with a can-can specialty by Edith Morrison, Dorothy Faulkner, and Bettie Applewhite. These three Partsmouth personalities start the second part off with a bang.

MC Truman Trafton stops the show to recognize dignitaries in the audience. These include All-American Tackle Shelby West, who is present with his wife and their eleven sons. Wayne S. Richardson now President of The Bell Telephone Company receives ringing applause which is led by his charming wife. Basketball star Charlie Vaughan dribbles across the floor in his tennis shoes to take a bow.

As the final act of the show begins, Perseverence and Fortitude, alias Shirley Myers and Rose De Fries, sing their hit tune, "Money Tree", accompanied by the sobs of Paul Goodwin.

Now that the floor show is over, the dancing begins. Von Piersall is the first to reach the dance floor and demonstrates his new step called the "Piersall Prance". Being quite a businessman, Von takes this opportunity to advertise his dance studio which has put Arthur Murray out of business. He presents Frank Miller and Lloyd Vick, farmer wallflowers, who now render a delightful tap dance for the audience.

As the evening draws to a close, we all retire to our staterooms filled with fond recollections of those wonderful days at Woodrow Wilson. Ah yes, that February class of 1957 has certainly left its mark on the world.

february class

MOST LIKELY TO SUCCEED
Mary Ann Raby, Leonard Baker

BEST PERSONALITY
Barbara Bawen, Donald Porter

BIGGEST FLIRTS
Paul Goodwin, Alice Hall

MOST ORIGINAL
Max Passink, Beverly Brown

BEST LOOKING
Frances Martin, Wayne Richardson

statistics

MOST ATHLETIC
Beverly Baker, Charles Vaughan

MOST POPULAR
James Paine, Annette Seward

CUTEST
Judy Spicer, Truman Trafton

WITTIEST
Van Piersall, Shirley Myers

BEST ALL AROUND
Rose DeFries, Shelby West

last will and testament

I, **Bobby Bailey,** being of sound mind do hereby leave my ability to get out of gym to the freshmen.

I, **Alice Hall,** do hereby leave to Anne Duncan my ability to graduate.

I, **Max Passink,** do hereby leave my talent as a drummer to the up and coming Sammie Hayslett.

I, **Frances Martin,** being of sound body and mind do hereby leave to all the lucky freshmen the pleasure of having a wonderful registration such as I have had for four glorious years.

I, **Lloyd Vick,** being of sound mind and body do leave this grand institution.

I, **Rose Marie De Fries,** leave to some lucky freshman the joy of having Miss Spradlin for homeroom for four years.

I, **Shelby West,** being of sound mind and body do hereby leave to Richie Wood, Coach Chipok's group work.

I, **Joyce Holland,** being of sound mind leave to Lou Deans my record collection, plus Elvis Presley, to do with as she sees fit.

I, **Buster Miller,** leave to my brother "Bill Terry" the chance to play baseball under Coach Pete Mills.

I, **Gloria Robison,** leave to Billie Schiemann my place on the school bus with Betty Rohrer holding her books, and also a seat in Mrs. Oakley's government class.

I, **Robert Stublen,** leave this school to all the good looking girls for the remainder of their four years.

I, **Jewel Hayden,** being of sound mind and body do hereby leave to my sister Shirley my seat in marriage class; Mrs. Byrd for gym; the ability to pass English 8, and to graduate in four years.

I, **Wayne Richardson,** leave to all sociology students who have Mrs. Oakley one tie to wear on Friday "Tie" day.

I, **Gail Wilkes,** leave the will to graduate, the friendliness of Wilson to future students, and to Audrey Cherry one seat on our "new" school bus.

I, **Jim Paine,** do hereby leave to the next captain of the football team my ability as a speechmaker.

I, **Beverly Laughon,** do hereby leave to my sister Annette my seat in Mr. Blake's D. E. class.

Me, **Jose Ipanyaslovnik, III,** being in rather deplorable condition, do hereby to wit and habeas your corpus, bestow upon my worthy colleague and enemy, Truman "Harry" Trafton, all my intelligence, personality, beauty, and other attributes which he so sadly lacks.

I, **Annette Seward,** do hereby leave to some lucky freshman four wonderful years at Woodrow Wilson.

I, **Tammy Deeds,** being of sound mind do hereby leave my locker to Tinky Duke and Claudice, my crazy actions and giggles to Patricia Russel, and my ain'ts to Miss Shumaker.

I, **Tammy White,** leave Gary Pratt three more years of joy and happiness in WWHS while I face the cold, cruel world.

I, **Michael Antonucci,** being of sound body and mind do hereby leave J. C. Smith the ability to graduate in four and one half years, and to any lucky freshman my seat on the bench during football season.

I, **Judy Spicer,** leave to all eager freshmen the terror of being late for English in B210.

I, **Stephen Markman,** leave to Bert Mussman the best of luck and the ability to be at the right place at the right time.

I, **Edith Morrison,** being of sound mind and body do hereby leave the ability to some freshman to be called Shorty for four years.

I, **Reginald Harrell,** being of simple mind and feeble body do hereby leave to Bertha and Bum the ability to graduate within eight semesters, and to Coach Gallifard, my mile of cinders.

I, **Truman Trafton,** do hereby leave to Winston Culpepper and Tommy McGlockin the title of Bear I and Bear II to carry with high honor all through dear old Wilson.

I, **Shirley Myers,** leave to Helen Hofler all the fun I have had in graduating.

I, **Paul Goodwin,** being of sound mind and body leave Jimmie McLenden still struggling.

I, **Mary Ann Raby,** do hereby leave to future Wilson students best wishes for four glorious years as wonderful as mine have been.

I, **Van Leroy Piersall,** being of sound mind and body do hereby leave all my four years at "grand old Wilson" to any healthy freshman who has the courage to make it.

I, **Beverly Baker,** leave to my sister Barbara the wonderful luck of having Miss Avery for three terms, and the ability to have a wrestler delay your arrival to all classes.

I, **Steve Jones,** do leave.

I, **Barbara Bowen,** leave to the freshman class the fun and pleasure of having registration in B215.

I, **Charles Donald Porter,** being of unbalanced mind and terrible physical condition do leave my plate lunch to Barbara Doleman, and to Miss Shumaker I leave a silent and empty seat.

I, **Dorothy Faulkner,** leave to my sister Peggy one taxi to haul all our friends to school.

I, **James Bowen,** do hereby leave my ability to sleep in government class to any deserving student.

I, **Beverly Brown,** leave to Alvin Deans the pleasure of hiking through the hall for the next three years.

I, **Wayne Baggett,** being of sound mind do hereby leave Wilson with only regret that I did not have Miss Williams during my five years here.

I, **Bobby Jefferies,** leave to Leon Carmichael my ability to graduate within a five year period.

I, **Bobby Manning,** do leave to Fred Bright full privileges of the turret lathe.

I, **Otis Owens,** leave my ability to laugh and have a good time to some lucky student in Miss Shumaker's class.

I, **Billy Wilder,** leave behind me four and one-half years of the most fun I ever had, and also R. A. until she graduates.

I, **Bill Hartt,** being of mind and body hereby leave to some student the shocking experience of studying electricity in Mr. White's physics class.

I, **Norwood Cutchins,** do hereby leave Bobby Martindale the authority to govern Machine Shop and to teach the green ones the tricks of the trade.

I, **Charles Vaughan,** being of sound mind and body do hereby leave to Tommy Benn the thrill of going steady.

I, **Alfred Robertson,** being of sound mind and body leave to some lucky freshman my seat in Miss Shumaker's homeroom.

I, **Ansel Moore,** do leave to Carl Barnes the ability to pass English the last semester by the skin of his teeth.

I, **Janet Weise,** leave to my sister Claire the pleasure of getting to school on time.

I, **Fred Bright,** do bequeath to David Jernigan a machine shop full of rookies so he can teach them the tricks of the trade.

I, **David Reynold Pait Baldwin, Jr.,** leave my reserved seat in the principal's office for Leon Bernard, a loyal and faithful follower.

I, **Leslie Bristow,** hereby leave to any deserving freshman the privilege to "walk along the road, kicking stones, and carrying on".

"Perkins is good at handling wayward girls."

"Must have picked up some grease from the washing machine."

"I'm trying not to deprive my family of social life—so long as it takes place in this house."

"father knows best"

presented by class of 1956½

CAST

Jim Anderson	Truman Trafton
Margaret Anderson	Annette Seward
Betty	Mary Ann Raby
Kathy	Judy Spicer
Bud	Von Piersall
Janie	Rose de Fries
Ramona	Shirley Myers
Patty	Janet Weise
Repair Man	Steve Jones
Ralph	Bill Hartt
Mr. Brinkworth	Wayne Richardson
Officer Johnson	Paul Goodwin
Bud's Friend	Shelby West
Mrs. Wembley	Barbara Bowen
Mrs. Jones	Beverly Baker
Mrs. Woolsey	Alice Hall
Perkins	Dorothy Faulkner

"You come along to the station with me, too."

"Those candy bars will ruin your teeth."

The Springfield Garden Club.

june class history

In the glorious year of 1953 we found ourselves Freshmen in high school at last. Many of us had come to the old Wilson for the first time, and our classmates from the Eighth grade found us gullible to the standard jokes. They were delighted to trick us on such matters as the old "elevator", which usually turned out to be a storeroom, or one of the offices.

We were a willing cheering squad yelling our lungs out at those football games until we couldn't speak the next day. We thrilled to see our first homecoming of which we were a very real part. Ground already had been broken for the new school, and the spade, with some dirt still on it, was kept in a trophy case to remind us that better things were coming.

We were dedicated to the memory of the old school the next year, for it would be the last year that we would walk under those low ceilings. The Student Council announced that this year was to be 'Victory Year', and it was in every sense of the word; for among other awards, we walked off with the State Championship in football and the Eastern District Championship in basketball.

A great tragedy came to us that fall. It seems that vandals broke in and destroyed our cherished statue of Caesar which Miss Emily Dashiell had guarded for so long. We also lost our beloved head ot the English Department, Miss Lelia Deans. The Junior Class Minstrel was a highlight in which many of us participated. That was also the last year of the old Honor Society.

We organized into a class for the first time as Juniors and elected Willie Smith, President.

In our last year we obtained what we had been waiting for. We entered the new Woodrow Wilson High School for the first time. Actually, the school was not completed, and is not at the present time. Someone remarked as we entered the beautiful T. A. Willett Auditorium, that they would have to give us maps to find our way, which is exactly what happened. Without those maps, we wouldn't have found a classroom before the bell rang for the next period. We were swamped with the vastness of this building in which to study "Readin', Riting, and 'Rithmetic".

The homecoming was a big success, and a member of our own class was part of the court in the person of Marsha Del Rosario, our lovely Maid of Honor. We had three shows: the "Christmas Fantasy" by the Senior Class; "Show Business", a Broadway musical by the Vocal Department; and our own big success—"The Second Annual Junior Class Minstrel". Those chorus girls were top stuff, as was the whole show which was enjoyed by all.

Later that spring we would find all the "intellectuals" and anyone who was a politician at heart busily preparing for the big event. Our Mock Convention to nominate a Presidential candidate for the All-American Party (Eisenhower) was true in its choice for the top man of the country. Under the direction of Miss Marjorie Codd and the History Department, it followed the form of a real convention, and was informative as well as great fun for everyone involved.

We were successful in sports last year by placing second in the Eastern District in basketball, football, and baseball. For the first time in Wilson history we had a full fledged wrestling team. Also, we again had an All-American in our ranks as Arthur Browning made the grade. We watched with interest the Seniors frolicking on Baby Day, knowing that next year would be our turn.

We elected Karen Marshall our president for the coming year. And here we are! Seniors! The cream of the crop! Most of us felt a pang of sadness when we first entered school this fall and found our older friends gone. We decided that this was to be our best year at Wilson, and it certainly has been.

Election year and all its excitement was brought right into the school by the mock election poll and assembly sponsored by the **Student.** Vigorous campaigning ended with a good majority for Stevenson. Oh well! You can't be right all the time.

College day this year had special meaning for us, as many of us selected the college we would attend at this time. Thank you, Counseling Office Staff, for being so patient with us Seniors in our attempts to select a profession.

Homecoming this year was the most successful in Wilson's history. Our lovely queen, Mimi Brake, and our Maid of Honor, Audrey Cherry, and their attendants made a beautiful court. The whole football team of '31 was there. Who won the parade? The French Club, of course!

The Spring has come and passed with its wonderful events. Career day was special to us this year, as were all the assemblies. We have had such a good time as club members and as a class. Baby Day was the greatest fun for us. The assembly and the dance topped off an enchanted day of fairy tale land. The Junior-Senior this year was such a thrill for all of us as we promenaded the beautifully decorated gym. Bless you, Juniors, for giving us such a wonderful night to remember the rest of our lives. The Class banquet, play, and commencmeent all will be remembered for their beauty, butterflies, and for our participation in them. Yes, it has been a glorious year for us. We have enjoyed every minute.

june class officers

KAREN MARSHALL
Senior Closs President, W.W., Jr., Tri-Hi-Y, Presnoir Tri-Hi-Y, Prexie Tri-Hi-Y, Junior Officiol, Biology, Bible, F.B.L.A., History, Forum, Dromotic Clubs, Troffic Asst., The Student, Junior Closs Minstrel, Intromurols, Homeroom President.

AMES SCHROEDER
Stoge Monoger, Photogropher —The Student; President, Motion Picture Council; Senior Closs Vice-Pres., Junior Closs Officer, Dromotic Club ond Thespion Troupe 1238, Homeroom President, Forum, French, Science Clubs, Honor Society, Ecrivons, Woodrow Wilson Hi-Y.

GLORIA JUNE BURGESS
Senior Closs Secretory, Homeroom President, S.C.A. Representotive, Wilsonite, Woodrow Wilson Tri-Hi-Y's, Intromurols, Home Ec Club, Honor Society, Junior Closs Minstrel.

BEVERLY ANNE OSBORNE
Senior Closs Girls Treos., Glee Club, Mixed Chorus, Home Ec ond French Clubs, Junior Closs Minstrel, "Show Business," Public Service Asst., V.O.T. Vice-Pres., Wilsonite, Prexie Tri-Hi-Y's.

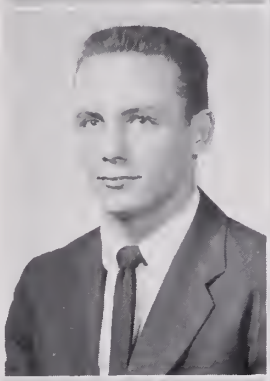

CHARLES BOND
Senior Closs Boys Treos., Intromurols, Vorsity Footboll, Boys Monogrom Club Officer, Presidents Hi-Y.

RUTH SNOWDEN
Senior Closs S.C.A. Representotive, Sextette, Mixed Chorus, Homeroom President, Junior Closs Officer, Girls' Stote, F.T.A., Dromotic ond French Clubs, A.A. Boord Member, The Student.

NANCY EPPLING
Senior Closs Choploin, Sextette, Mixed Chorus, Glee Club, F.T.A. Choploin, Prexie Tri-Hi-Y, Dromotic ond French Clubs, All - Stote Chorus.

JO ANN HOOKS
Senior Closs Sergeont-ot-Arms, Girls Glee Club Officer, Junior Officiols Officer, Intromurals, Biology Club Officer, Lotin Club Officer, F.T.A. Officer, Wilsonite, Woodrow Wilson Tri-Hi-Y's, Joy Vee Cheerleoder, The Student, The President, Forum, Dromotic ond Girls Monogrom Clubs.

WILLIAM C. SMITH
Senior Closs Porliomentorion, Honor Council, Junior Closs ond Homeroom President, S.C.A., Lotin ond History Clubs, Mixed Chorus, Woodrow Wilson Hi-Y, "One Foot In Heaven," "The Curious Sovage," "Fog on the Volley," "Fother of the Bride," Forensics, Honor Society, Boys' Nation, Mock Convention Delegotion.

LEONARD LAO
Senior Closs Sergeont-ot-orms, Vorsity Bosketboll, Baseball, Presidents Hi-Y, History Club, Lunchroom Asst., Honor Society, The Student — Sports Editor, The President, A.A.

june 1957

PAULA ABRAMS
D.O. and French Clubs, Junior Officials Club Officer, The Student, Orchestra, Intramurals.

BONNETTA ADKINS
Hanor Saciety, Waadraw Wilson Juniar Tri-Hi-Y, Lunchroam Asst., Histary Club, A.A., The Student, Science and Hame Ec Clubs.

ROSALIE AIKENS
Glee Club, Mixed Chorus, Triangle Tri-Hi-Y, Intramurals, Girls Managram Club, Hanar Saciety, French Club, D.O. Club Officer.

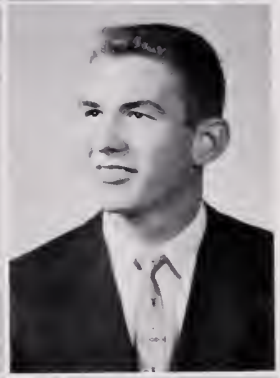

KENNETH NASH ARCHER, JR.
Varsity Faatball, Basketball and Baseball, Managram Club Officer, Esleeck Hi-Y, Hameraam President.

NORMA ARCHER
Triangle Tri-Hi-Y Officer, Presnair Tri-Hi-Y, D.O. Club Officer, Lunchraam Asst.

RONALD ALFRED AUDET
The President-Editar, Natianal Merit Schalarship Finalist, State Spelling Champian, Ecrivons President, Latin and Farum Clubs Officer, Juniar Science, Science, Aquarium and Bialogy Clubs, Hanar Saciety, State Latin Tournament.

GEORGE WILLIAM AYERS
Faatball and Baseball Manager, Wrestling, Track, Managram Club, Juniar Science Club, Waadraw Wilsan Hi-Y Officer.

BETTY BAILEY
Triangle Tri-Hi-Y, Hanar Society.

CAROL BARBER
F.B.L.A., Prexie Tri-Hi-Y, Hanar Saciety, Intramurals, A.A.

GREGORY BARNES
Orchestra, All-State String Orchestra.

june 1957

CELIA ELEANOR BEALE
Latin Club Officer, Junior Class Officer, Wilsonite and Presidents Tri-Hi-Y's, Intramurals, Honor Society.

OLLIE VIOLA BEAN
Latin Club Officer, Wilsonite Tri-Hi-Y, Woodrow Wilson Tri-Hi-Y, Dramatic, Biology, Home Ec and Junior Monogram Clubs, The President, Intramurals, Honor Society, Junior Class Minstrel.

CHARLES E. BECK
Marching, Concert and Pit Bands, Honor Society, Lunchroom Assistant.

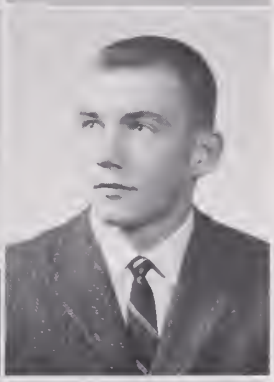

JAMES THOMAS BENN
Presidents Hi-Y, Homeroom President, Lunchroom Assistant, Woodrow Wilson Hi-Y, Varsity Football and Track, Monogram Club.

MARSHALL BERMAN
Forum Officer, Eastern Dist. Debate Champion, Ecrivans, History, Science and Dramatic Clubs, Thespian Troupe 1238, "The Curious Savage," "Fog on the Valley," "A Day at Wilson," French Club.

ROBERT BERRY

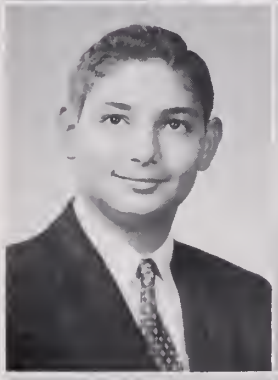

MORRIS JACOB BLACHMAN
Latin, French, History and Dramatic Clubs, Thespian Troupe 1238, Forum, Ecrivans, Public Service Asst., The Student-Editor, The President, Intramurals, Debate.

LESLIE BRENDA BLOCK
Ecrivans Officer, F.T.A., French and Dramatic Clubs, The Student.

DELORES MARIE BOOTHE
Homeroom President, F.B.L.A., Home Ec Club Officer, The President, French Club, Mixed Chorus, V.O.T.

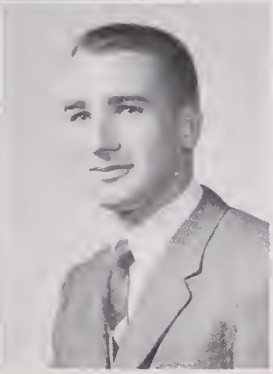

THOMAS ROLAND BRACKETT
Honor Society, Pan-American League.

june 1957

MIMI BRAKE
Homecoming Queen, Glee Club, Honor Society, Intromurals, Woodrow Wilson Junior and Presnoir Tri-Hi-Y's, Presidents Tri-Hi-Y Officer, V.O.T.

BOBBY G. BRANTLEY
Joy Vee and Varsity Basketball, Varsity Baseball, Mixed Chorus.

DONNIE BRINKLEY
Varsity Baseball.

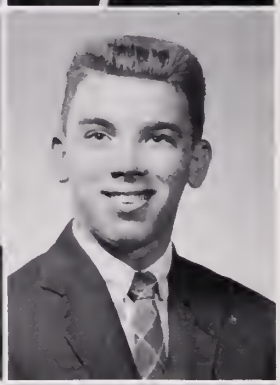

CLARENCE BROWN
Varsity Track and Cross-Country.

CAROLYN GREY BUCHANAN
Pan-American League, Junior Class Minstrel, Triangle and Prexie Tri-Hi-Y's, Monogram Club, Intramurals, Honor Society, Art Club.

HELEN BUNTING
Homeroom President, Home Ec Officer, French Club, Glee Club, Mixed Chorus, Lunchroom Asst., Wilsonite and Prexie Tri-Hi-Y's, Intramurals, Honor Society, V.O.T.

RICHARD M. BURKLEY
Honor Society, French and Science Clubs, Science Fair, Traffic Assistant, Mock Conventian Delegate.

SALLY BUSHONG

PATRICIA ANN BYRD
Intramurals, Honor Society, Latin and Monogram Clubs, Prexie Tri-Hi-Y.

DOROTHY JANE CALVERT
F.T.A., Honor Society, The President — Feature Editor, Glee Club Accomponist, Intramurals, Homeroom President.

june

1957

BOBBIE LOU CAPLES
Presnoir and Presidents Tri-Hi-Y's, French Club, Honor Society, Monogram Club, Junior Officiols, Intromurals, S.C.A. Typist, Honor Society.

JEANETTE CARROLL
F.B.L.A., V.O.T., Troffic Assistant.

TEDDY CARSON
Pan-Americon Leogue President, Science Club, Joy Vee Football, Varsity Trock.

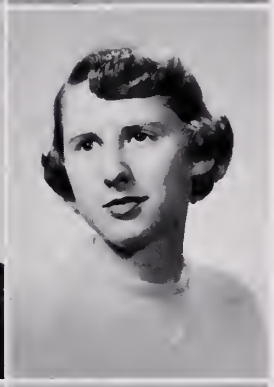

JUDY CATES
F.B.L.A., Prexie Tri-Hi-Y, Honor Society, The Student.

BRUCE CHERRY
Drum Major, D.E. Club.

JOHNNY CLAYTON
S.C.A. Vice-President, Junior Class Officer, Presidents Tri-Hi-Y, Monogram Club President, Dromotic Club, Thespions Traupe 1238, Joy Vee and Vorsity Basketball, Varsity Baseball, Boys Stote, Mixed Chorus.

THOMAS CLEMONS
D.E. Club.

KATHLEEN COLLINS
Home Ec Club, Intromurals, Waadraw Wilsan Juniar Tri-Hi-Y, Aquo, Presidents ond Triangle Tri-Hi-Y's, Juniar Class Minstrel, A.A., Honar Saciety.

WANDA SUE CORN
Intramurals, Glee Club, Woodrow Wilson Juniar, Presnoir, Presidents and Prexie Tri-Hi-Y's, V.O.T., Hanor Society.

EDWIN LOUIS COX
Esleeck Hi-Y, Vorsity Wrestling, Varsity Footboll.

june 1957

LUCY CREECY
Prexie Tri-Hi-Y, Home Ec Club President, D.O. Club Officer, D.O. District Secretory, Troffic, Lunchroom ond Public Service Assistont.

JOHN CROSTIC

TOMMY CRUTCHER
D.O. Club.

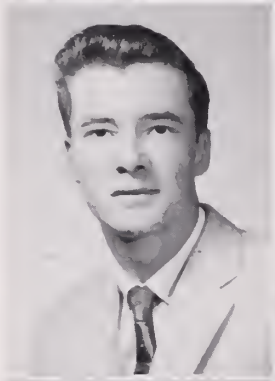

SUSAN CRUTCHLOW
Woodrow Wilson ond Presnoir Tri-Hi-Y's, Biology ond Lotin Clubs, Honor Society, Junior Officiols, F.T.A.

PHYLLIS ANN CURRIE
Glee Club, Honor Society, Intromurols, Junior Officiols, Bible Club.

LAD DANIELS
S.C.A. President, Woodrow Wilson Hi-Y Officer, Hi-Y Council Vice-President, Dromotic, Biology ond Monogrom Clubs, Ecrivons, Homeroom President, Joy Vee Footboll, Vorsity Boseboll, Boys Stote.

ARTHUR LEE DAVIS
Honor Society.

BETTY JO DAVIS
Dromotic Club, Thespion Troupe 1238, "Fother of the Bride," The President, Wilsonite Tri-Hi-Y, Biology ond Monogrom Clubs, Intromurols.

CAROLYN SUE DEEDS
Intromurols, Honor Society, Presnoir ond Woodrow Wilson Junior Tri-Hi-Y's, V.O.T., Presidents Tri-Hi-Y Officer.

SUZANNE DeLAINE
Presnoir ond Prexie Tri-Hi-Y's Officer, Troffic ond Public Service Asst., Biology ond French Clubs, A.A., F.T.A., Honor Society.

june

1957

MARSHA DEL ROSARIO
Woodrow Wilson Tri-Hi-Y, Biology ond Monogrom Clubs, F.B.L.A., Homeroom Officer, The Student, The President, Home Ec ond D.E. Clubs, Homecoming Queen's Court, Homecoming Moid of Honor, Pon-Americon Leogue.

JAMES SINCLAIR DICK
Honor Society.

BARBARA ANNE DOLEMAN
Woodrow Wilson ond Presnoir Tri-Hi-Y's Officer, Bible, French, Biology, Monogram ond Junior Officiols Clubs, Public Service ond Troffic Asst., Honor Society, Intromurols, Orchestro.

JACKIE DOLEMAN

ANNE DUNCAN
D.E. Club, Presnoir Tri-Hi-Y, F.B.L.A., Art Club.

BETTY JO EDWARDS
Morching ond Concert Bonds, Bond Officer.

PERRY ELLIS
Director of Publicity-S.C.A., Pon-Americon Leogue, Dromotic, History ond Biology Clubs, Woodrow Wilson Hi-Y, Honor Society.

BOOTSIE ENGRAM

GARY GAYLE EPPES
Triongle Tri-Hi-Y Officer, Tri-Hi-Y President's Council, Junior Officiols, Intromurols, Honor Society, Home Ec Club.

CAROLYN EURE
Wilsonite Tri-Hi-Y, Honor Society, Glee Club, F.B.L.A., V.O.T.

june 1957

GRACE EWERS
Head Majorette, Concert and Pit Bands, Honor Society, Triangle Tri-Hi-Y Officer.

CLARA FAW
F.T.A. Officer, State Latin Tournament.

FRANCES FELTON
Pan - American League, Marching, Concert and Pit Bands, Triangle Tri-Hi-Y, Honor Society, F.B.L.A., Lunchroom Asst., Band Staff.

TOMMY FERGUSON
Pan-American League, D.O. Club.

FREDRIC LEE FISH
Esleeck Hi-Y Officer, Varsity Track and Football, Monogram Club Officer, Public Service Asst.

MARJORIE ANN FOREMAN
The President-Business Manager, The Student, Pan-American League, Forum, Woodrow Wilson and Wilsonite Tri-Hi-Y's, Latin and Monogram Clubs, Junior Officials, Traffic Asst.

CAROL FRIEDMAN
Pan-American League, A.A., Biology Club.

CHARLES HAROLD FULLER
Stage Crew, Athletic Board, Forum, Latin, Dramatic, Science, Biology and History Clubs, Ecrivons Officer, Woodrow Wilson Hi-Y, Homeroom President, State Latin Tournament, Honor Society.

MARLENE GANTT
Presidents Tri-Hi-Y Officer, Tri-Hi-Y President's Council Vice-President, V.O.T. President, Honor Society.

LINDA GHOLSON
Varsity Cheerleader, Jay Vee Head Cheerleader, Wilsonite Tri-Hi-Y, Woodrow Wilson Junior and Woodrow Wilson Tri-Hi-Y's Officer, Intramurals, Lunchroom Director, Public Service Asst., Biology, Dramatic and Monogram Clubs, Pan-American League, Junior Officials, Honor Society.

june

1957

NANCY GILPIN
Woodraw Wilsan Junior and Triongle Tri-Hi-Y, Marching, Cancert and Pit Bands, Bond Stoff, Orchestra, F.B.L.A.

IRWIN MORTON GLADSTONE
Debate, Science Club Officer, Pan - American Leogue, Farum, Ecrivans.

SHELLY M. GLASNER
French, Histary ond Science Clubs, The Student, The President, Forum.

HARRY LEE GODDIN
Pan-American League, Hanar Society, Troffic Assistant.

ELEANOR GOLOSKOV
F.T.A., French, D.E. and Dramatic Clubs, The Student, Ecrivons.

CAROLYN GREEN
Woadrow Wilson Juniar, Wilsonite, Presidents ond Triangle Tri-Hi-Y's, Honor Society, D.O. Club.

J. DAVID GOUGH

LENDA SUE GRIFFIN
Glee Club, Hanar Saciety, Presidents Tri-Hi-Y, Biolagy Club, A.A.

GARLAND GRIMES
Varsity Faotball, Jay Vee and Varsity Baseball.

BARBARA ANN HALL
D.E. Club, Aqua Tri-Hi-Y, Hanar Saciety.

june 1957

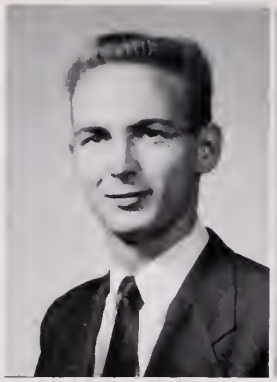

MARVIN HARDISON
Marching, Concert and Pit Bands, Pan - Americon League, A.A.

CAROLYN HARRIS
Triangle Tri-Hi-Y, D.E. Club.

DOROTHY JEAN HARRIS

FRED HARRIS
D.O. Club, Traffic Asst.

MARVIN HARRIS

CATHERINE HERRON
Triangle Tri-Hi-Y, D.E. Club, Junior Officials, Intramurals, Honor Society.

JUDITH ANN HILL
French, Science, Latin, Home Ec and History Clubs, Honor Society, Aqua Tri-Hi-Y.

HELEN HOFLER
D.O. Club Officer, Homeroom President, Presnair and Prexie Tri-Hi-Y's, Hanar Society, Glee Club, Mixed Chorus, Home Ec Club.

CORDELIA O. HORTON
Aquo Tri-Hi-Y, V.O.T., Pan-American League, Honor Society.

BENJAMIN VIRGIL HOUSE, JR.
Varsity Football, Intramurals, Traffic and Lunchroom Asst., Homeroom President, Esleeck Hi-Y, French Club, Honor Society.

june 1957

LEON HOWARD
Varsity Faotball, Wrestling.

GENE HUDGINS
Lotin, Bible and D.O. Clubs, Hanar Saciety.

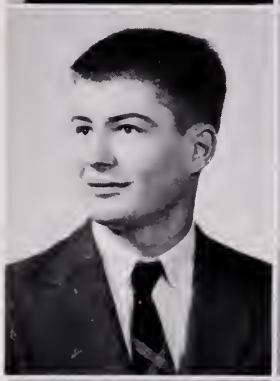

BOB HUGELET

JUNE FAY WILSON HURST
Mixed Chorus, Manogram Club, Hanar Saciety, Biolagy Club, A.A.

BOBBY HUTCHINS
Wrestling, Track.

EDDY S. HYDE
Wrestling, Baseball Monoger, Science Fair, Hanor Saciety.

SANDRA GAIL JACOBS
French and Biology Clubs, F. T.A., Honar Saciety, Forum, Ecrivons, Aquorium Club President, A.A.

SIDNEY JACOBSON
Marching Band, Hameraom President, Pan-American League, D.E. Club Officer, State D.E. Delegate.

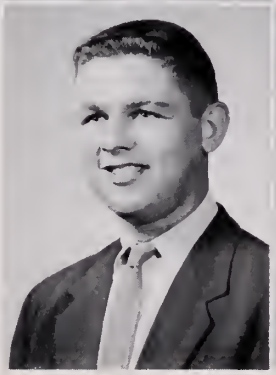

RUDD LEE JENSON
French, Science, Bialogy ond Manogram Clubs, Waodrow Wilsan Hi-Y, Vorsity Faatboll, Jay Vee Basketboll.

FRANCES JERNIGAN
Glee Club, Bialagy Club, Presnoir ond Prexie Tri-Hi-Y, F. B.L.A., Public Service and Traffic Asst., A.A., V.O.T., Hanar Saciety.

june 1957

SHIRLEY JERNIGAN
Glee Club, Mixed Chorus, D. O. Club, Aqua Tri-Hi-Y, Intramurals, Monogram Club.

CHARLOTTE JOHNSON
Pan-American League, Lunchroom, Traffic and Public Service Asst., History Club President, Biology Club Officer, Junior Class Officer, Varsity Cheerleader, Presnair and Woodrow Wilsan Tri-Hi-Y's, Manogram Club, The President, Honor Society, Intramurals, Junior Officials.

IRENE JOHNSON
D.O. Club.

PATRICIA JOHNSON

VIVIAN JOHNSON

PATSY JONES
Glee Club, Biology, History and D.O. Clubs, Triangle Tri-Hi-Y, Honor Society.

NANCY JOURNEE
Varsity Cheerleader — Co-Head, Jay Vee Cheerleader, French, Biology and Dramatic Clubs, Thespian Troupe 1238, Presnair and Woodrow Wilsan Tri-Hi-Y's, Lunchroom and Traffic Asst.

IDA JOYNER
Aquarium Club, Forum, Honor Society, A.A.

MERLE SUE KAPLAN
French and Dramatic Clubs, The Student, The President, Honor Society, D.O. Club.

LEWIS KIDD
Public Service and Traffic Asst., Presidents Hi-Y, Varsity Baseball, Jay Vee Basketball.

june 1957

RACHEL KNIGHT
Intramurals, Hanar Saciety, A.A., D.E. Club.

DONALD KUEBLER
Waadraw Wilsan Hi-Y, Hanar Saciety.

HARVEY LANEY

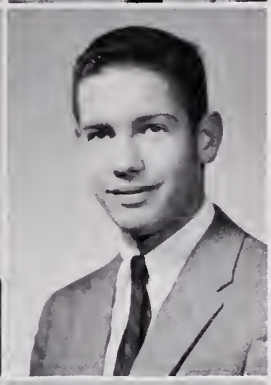

BURTON LASKIN
French, Science and Dramatic Clubs, Thespian Traupe 1238.

ANN LAUGHON
Jay Vee and Varsity Cheerleader, Glee Club, Mixed Charus, Latin Club President, Prexie and Presnair Tri-Hi-Y's, Bialagy Club, Intramurals, Dramatic Club, Thespians Traupe 1238.

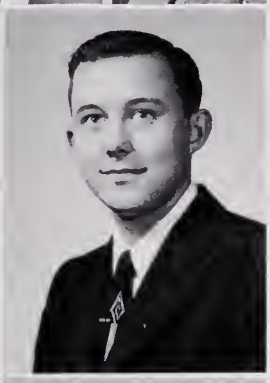

DANNY LEIGHTON
Band.

SYBIL MARIE LEONARD
Waadraw Wilsan, Presnair and Prexie Tri-Hi-Y's, Intramurals, Juniar Class Minstrel, F.B.L.A., Dramatic Club, Hanar Saciety, Public Service Asst.

ARTHUR LERMAN
Ecrivans, Latin Club, Hameraam President.

DAVID LEWIS
Pan-American, Farum, Histary and Dramatic Clubs, "Father af the Bride."

LINDA FAYE LEWIS
Presidents Tri-Hi-Y, F.B.L.A., Future Hamemakers and Aquarium Clubs.

june 1957

JOSEPH ALAN LINDAUER
Woodrow Wilson Hi-Y, The President, Trock, Jay Vee Faatboll, Intromurols, Traffic Assistant, The Student.

LOUISA LOUIS LOIZON
Triangle ond Presnair Tri-Hi-Y's, French Club, Manogram Officer, D.E. Officer, Intromurols, Juniar Officiols, Traffic and Lunchean Asst.

ELAINE FRANCES MAHONEY
Triongle ond Aquo Tri-Hi-Y's, History ond Managrom Clubs, Ecrivons, The President, Juniar Officiols, Hanor Society, The Student, French Club Officer, Intromurals, Forum, F.T.A., F.B.L.A.

LINDA MALONEY
Triangle Tri-Hi-Y, Managrom Club, F.B.L.A., A.A.

MICHAEL MARTIN
Varsity Faatboll.

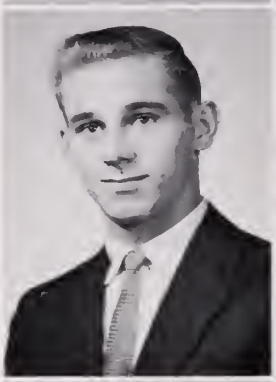

ROSE MARIE MARTINETTE
Wilsanite ond Prexie Tri-Hi-Y's, Hame Ec and Bialagy Clubs, Hanor Society, Intramurols, Junior Closs Minstrel, F.B.L.A., The President.

JANE MATHEWS
Marching and Cancert Bonds, Triongle Tri-Hi-Y, Class Officer.

GLORIA MAXEY
Future Homemokers, F.T.A.

JAMES McCORMICK
French Club.

JAMES McLENDON

june 1957

SHIRLEY MERRITT
Wilsonite Tri-Hi-Y, D.E. Club.

LOUIS MILLER
French and History Clubs, Pan-American League.

KAY MINER
Bible Club, F.B.L.A., D.E. Club.

JOE MORGAN
Honor Society.

GEORGIA MORRIS

JAMES FLOYD MOSLEY, JR.

MYRA MYERS
Junior Officials, Presnoir and Tiongle Tri-Hi-Y's, Intramurals, Monagram Club Officer, D.E. Club, Honor Society, Glee Club.

STEVEN EDWARD NELSON
Monagrom Club, Farum, French and Science Clubs, Varsity Golf.

WILLIAM SIMS NEWBILL, JR.
Presidents Hi-Y, Intromurals, Traffic Asst.

SANDRA NEWMAN

june 1957

EDNA MAE NUNN
Glee Club, French, History ond Dromotic Clubs, Honor Society, Mixed Chorus, Home Ec Club, Aquo Tri-Hi-Y.

WILLIAM OATES
Business Monoger—The Student, History ond Lotin Clubs, Woodrow Wilson Hi-Y, Troffic Asst.

REBECCA OLIVER
Bond, Civics Club, V.O.T., Honor Society, F.B.L.A.

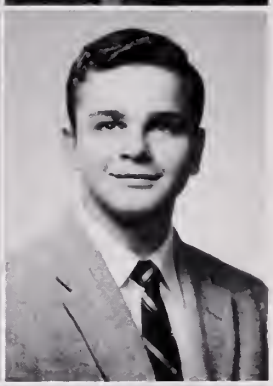

DAVID OSBORN
D.O. ond History Clubs, Morching ond Concert Bonds, Public Service Asst.

SHIRLEY M. OWENS
V.O.T. Club Officer.

GEORGE ROSS PARRISH, II
Troffic Director, Homeroom President, Joy Vee Footboll ond Bosketboll, Vorsity Footboll ond Bosketboll, Track, Monogrom Club, Science Foir, History, Lotin ond Science Clubs, Honor Society, Public Service Asst., Presidents Hi-Y.

DURWOOD PERRY

GLORIA PIERCE
Aquorium Club Officer.

PHYLLIS PIERCE
Lunchroom Director, Joy Vee ond Vorsity Cheerleoder, Forum, Homecoming Attendont, Woodrow Wilson Junior, Woodrow Wilson ond Presnoir Tri-Hi-Y's, Monogrom, Dromotic, History ond Biology Clubs, Honor Society, Junior Officiols, Intromurols, Pon-American Leogue.

DEANNA PILZER
Homeroom President, Debote, Forum Officer, French ond Dromotic Clubs, Ecrivons, The Student, The President, Honor Society, Junior Closs Minstrel.

june 1957

PHYLLIS PITTMAN
Presnoir Tri-Hi-Y, D.E. Club.

CLAYTON PITTS
The President, Notional High School Chorus, Mixed Chorus President, "Show Business" — Student Director, Junior Closs Minstrel, Dromotic Club.

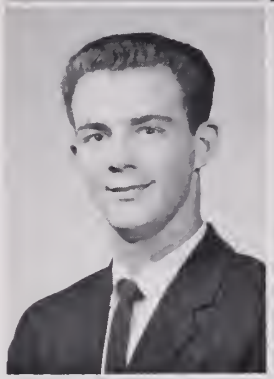

RICHARD POLSTON
Morching ond Pit Bonds, Orchestro, Honor Society, Bible Club Officer.

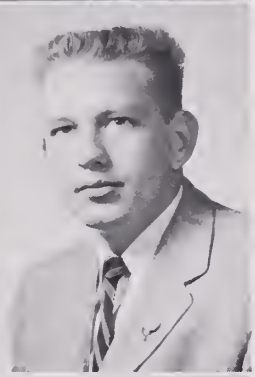

BOBBY POWELL
Honor Society.

JULIA PROCTOR

CARL PRYOR

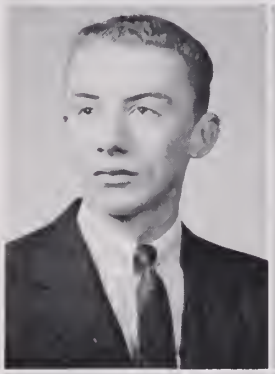

SONNY PUTNAM
Honor Society, Dromotic, Art, ond D.E. Clubs, Esleeck Hi-Y.

BETTY REARDON
Honor Society, Aquo Tri-Hi-Y, F.B.L.A., V.O.T.

SHEILA ELIZABETH RECTOR
Pon-Americon Leogue, Lotin, Science ond History Clubs, F.T.A.—President, Alto Tri-Hi-Y, Honor Society.

BRENDA RESHEFSKY
Woodrow Wilson Junior Tri-Hi-Y, French ond History Clubs, The Student, The President, Honor Society, Exchonge Editor.

june 1957

EDWARD ROUNTREE
French Club, Hanar Society, Varsity Baseboll.

TOMMY ROWELL
Presidents Hi-Y, Homeraam Officer, Pan-American League.

BARBARA ANN RYALS
Intramurals, Alto Tri-Hi-Y, Hanar Society, Public Service Asst., D.E. Club.

DORIS SAWYER

BERNARD SCHWARTZ
Junior, Senior, Biology and Aquorium Clubs, Farum, Honar Society, Ecrivans.

SHIRLEY SHARPE
D.E. Club, Hanar Society, A.A.

MARY VIRGINIA SHARRETT
Presnair and Triangle Tri-Hi-Y's.

JOHN SILVA

GLORIA MARIE SIMMER
Wilsonite and Woadraw Wilson Tri-Hi-Y's, Latin Club, Hanar Society.

EVELYN SHELTON
Presidents Tri-Hi-Y, D. E. Club, Hanar Saciety.

june 1957

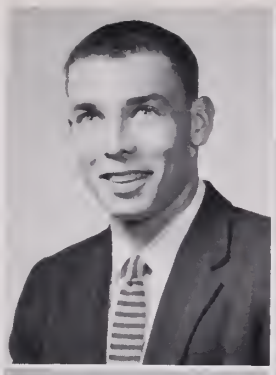

EDGAR JAMES SMITH
Ecrivans, Presidents Hi-Y, Jay Vee and Varsity Faatball, Track, S.C.A., and Hanar Cauncil Representative, Hameraam President, Traffic Asst.

JACKIE SMITH

JAMES B. SMITH
The Student—News Editar.

JAMES SMITH

MARY FRANCES SMITH
Alta and Triangle Tri-Hi-Y's, Intramurals, D.E. Club, A.A., Hanar Saciety.

BETTY SMITHWICK
Hame Ec Club, Aqua and Waadraw Wilsan Tri-Hi-Y's, Intramurals, Hame Nursing.

DAN SNOW

JO-ANN STARK
Waadraw Wilsan Juniar Tri-Hi-Y, Intramurals, The Student, Juniar Officials, Hanar Saciety Pan - American League.

SANDRA STEPHENS
Co-head Jay Vee Cheerleader, Head Varsity Cheerleader, Presnair and Waadraw Wilsan Tri-Hi-Y's, Glee Club, Mixed Charus, Latin, Bialogy and Managram Clubs, Intramurals.

CAROL STURTEVANT
Varsity Cheerleader, Waadraw Wilsan Juniar and Woodraw Wilsan Tri-Hi-Y's, Presnair Tri-Hi-Y, Public Service Asst., Histary and Managram Clubs, Natianal Canventian Secretary, Hanar Saciety, Juniar Officials Officer.

june 1957

ROGER SUTTON
Honor Society, Pan-American League.

PATRICIA TAFT
Presidents Tri-Hi-Y, Honor Society.

CHRISTINE TATUM
Junior Officials, Future Homemakers, F.B.L.A., V.O.T., Honor Society.

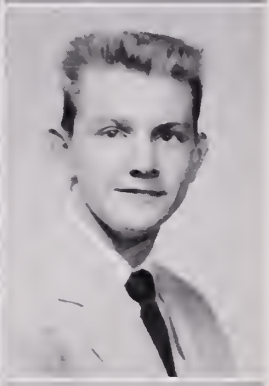

JERRY THORNTON
D.O. Club, Honor Society.

MILDRED ANNE TIERNEY
Traffic Asst., Intromurals, Presnoir and Woodrow Wilson Tri-Hi-Y's, French ond Dramatic Clubs, Thespion Troupe 1238, Forum.

CAROL TIESLAU
Tri-Hi-Y, Public Works Rep., The President - Organizations Editor, "Voice of Democracy" Winner, A.A., Honor Society, Intramurals — From Bethesda-Chevy-Chase High School, Varsity Cheerleader, Variety Show, Service ond Future Doctors and Nurses Clubs, Publications, Dance Chairman, Social 1 Club, Girls' Athletic Council, Asst. Director—Variety Show.

BETTY ANN UPTON
Triangle Tri-Hi-Y, V.O.T., A.A., Honor Society.

FOY VAUGHAN
Presidents Hi-Y, Marching and Concert Bonds, Esleeck Hi-Y, D.E. Club, All-Stote Band, Honor Society.

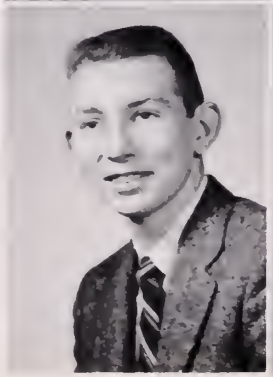

ROBERT J. VAUGHN
French Club Officer, Dramatic and Science Clubs, Woodrow Wilson Hi-Y, Ecrivons.

MARY DOUGLAS WALKUP
Aquo, Tri-Hi-Y, Honor Society, Ecrivons, The President, Public Service Asst., French and Monogram Clubs, The Student, A.A., Intramurals, F.T.A., F.B.L.A.

june

1957

LEE WASLEY
Pan-American League, Ecrivons, F.T.A., Dromatic Club President, Thespian Troupe 1238, The President, Prexie Tri-Hi-Y, Bible Club, Honor Society, Activity Boord, Homeroom President, "Father of the Bride."

GARY WEBB

ELTON WHITE

MARY WHITE
Honor Council

FLORENCE CLAUDIA WHITEHURST
The President, Mixed Chorus, Glee Club, Honor Society, Intramurals, Pan - Americon Leogue.

MARY FRANCES WIGGINS
Prexie ond Wilsonite Tri-Hi-Y's, Sextette, French Club, Honor Society, Mixed Chorus Officer, All-State Chorus.

JUDY WILKINS
Woodrow Wilson Junior, Presidents ond Wilsonite Tri-Hi-Y's, Intromurols, Public Service ond Traffic Asst., Honor Society.

CLARENCE WILLIAMS

LARRY E. WILLIAMS
Art, Science, Biology, History and Monogrom Clubs, Joy Vee Football, Trock, Footboll, Honor Society.

SANDRA WILLIAMS
Glee Club, Mixed Chorus, History and Biology Club, Wilsonite ond Prexie Tri-Hi-Y's, Honor Society, Dramatic Club.

june 1957

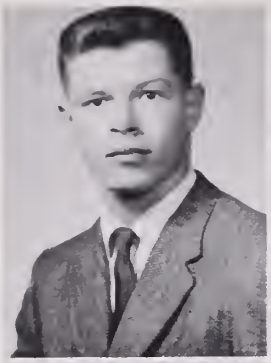

THEODORE IRWIN WILLIAMS
Vorsity Trock.

ROSE MARY WILLIAMSON
Glee Club, Homeroom President, Monogrom Club, Triongle Tri-Hi-Y, D.E. Club Officer, Intromurols.

ANN WILLIFORD
Glee Club, Mixed Chorus, Monogrom Club Officer, Intromurals, Volleyboll Monoger, Honor Society.

JO ANN WINTERS
Honor Society.

DELORES WOOD
Presidents Tri-Hi-Y, F.B.L.A., V.O.T., Honor Society, Aquorium Club.

SANDRA WOODYARD
F.T.A., Woodrow Wilson ond Aquo Tri-Hi-Y's, Honor Society, Glee Club, Mixed Chorus, French ond Dromotic Clubs, Ecrivons, All-Stote Chorus.

SYLVIA WRIGHT
Junior Officiols, Triongle Tri-Hi-Y, Intromurols, Monogrom Club, Honor Society, Glee Club, D.E. Club.

NADINE SUSAN YANCEY
Morching ond Concert Bonds, Lunchroom Asst., Intromurols, V.O.T., Triongle Tri-Hi-Y.

JENNINGS JONES

BOBBY MANNING
Closs of 1956½.

JAMES RILEY

junior—senior—1956

. . . a regal treat that was set in a medieval courtyard

Miss Dashiell, Miss Waadhause, Miss Waadward, Miss Rice, Miss Cadd, Mr. Sweeney and Mr. Allen enjoy the party fram the sideline.

Caral Turner and Lad Daniels pause by the wishing well.

Grand March.

Willie Smith and Irene Tuckey sit ane aut.

Just a small taken af appreciatian ta Mr. Carter, Mr. Ackley, Willie Smith, Mr. Laughan, and Miss Chapman and Mr. Lewis—advisers.

Charlie Band, June Burgess, Karen Marshall, Ames Schraeder.

june class prophecy

As millionaire playboy, John A. Clayton lounged in his luxurious suite at the Waldorf, which is now owned by Kenney Archer, he listened to his favorite records of days gone by. Suddenly, he was startled by the emotional voice of Elvis Presley. "I know," he shouted, "I'll have his guitar!"

He summoned his French maid, Mimi Brake, and announced his newest whim. She rushed for J. C.'s private secretary, Barbara Doleman. Her personal telephone operator, Linda Malooney, immediately called J. C.'s corresponding secretary, Betty Jane Upton. The plans were briefly outlined to her and she set the machinery in motion by calling George Parrish, the best of all personal managers. He began at once to organize the immense job confronting him by consulting J.C.'s staff of eminent lawyers, Charlie Bond, Bobby Brantley, Allen Lindauer, and Robert Vaughn, who took care of his legal affairs. Together they decided to call a conference.

Important people all over the nation were notified. Telephone operator Bette Smithwick called Louis Miller of General Motors. Operator Patricia Taft called Steve Nelson of U. S. Steel, and operator Jeanette Carroll called Tommy Rowell of A. T. & T. All work of these companies was suspended for the day, as the outcome of the conferences was vital to them.

Personal friends Paula Abrams, president of Presley's Wiggley Gum Factory, Mary Frances Wiggins, owner of Take-a-Chonce Hot Rod Corp., and Leonard Lao of N. B. C. were called to attend. J. C.'s personal bankers, David Lewis, Pat Viola, and Ben House, immediately left their offices. In Washington the Navy Department missed Adm. Thomas Brackett, and the State Department missed Sec. Bernard Schwartz. Arriving together were Senator Marshall Berman, Rep. Sally Bushong from Va., and Chief Justice William Oates.

The press was represented by Ronnie Audet, editor of the New York Herald Tribune, Morris Blachman, editor of Life, and Jimmy Mosley of the Daily Mirror. Vice-president of Clayton Broadcasting System, Shelly Glasner, and CBS newsman Leon Howard brought along cameramen Eddie Hyde and David Gough to film the important event. The conference was adjourned, with all agreeing to help find the precious guitar.

After many months of search, secret service agents, led by Brenda Reshefsky, announced to the nation's newspapers their find of Presley's original guitar.

J. C. decided to have a huge party to display the prize for which he had paid a fabulous sum. Jackie Doleman, publicity agent, contacted Nancy Journee, gossip columnist, and Phyllis Pierce, society editor of New York's leading newspaper. They jumped at the chance to visit that fabulous playboy, and to get a scoop at one of his magnificent parties.

As they arrived in the same cab, they were surprised to see that their old school mate Joe Morgan was driving it. The doorman, John Jenkins, ushered them into the library where they saw many masterpieces by Pat Byrd hanging on the walls. Glancing over the book-shelves, they saw novels by Carolyn Eure, Sandra Woodyard, Sherry Owens, and Jean Hudgins. Just then David Osborne, the butler, announced in a clear loud voice, "J. C. will see you now."

As they entered, they caught a glimpse of model Anne Duncan as she hurried out, obviously trying not to be seen. J. C. came forward with two glasses in his hands. Their contents had been expertly mixed by the wine connoisseur, Merle Kaplan. Graciously accepting the drinks, they sank into the modern chairs designed by Susan Crutchlow, and looking around the room, they saw that Sybil Leonard had done a beautiful job as interior decorator.

A gentle knock on the door announced social secretary Carol Sturtevant. As she perched on the edge of the desk, Phyllis and Nancy enviously noticed her well designed suit by Marsha Del Rosario, her magnificent slip done by lingerie designer Jo Ann Hooks, and her shoes by Norma Archer.

Clearing his throat, J. C. began his statement. "The first showing of this famous guitar will be a private one supervised by co-hostesses June Burgess and Frances Jernigan. My special invitations will be hand-designed by Mildred Tierney and printed by James Smith on a new machine invented by Edwin Cox. I will have only the best caterers, who are Burt Laskin and Jo Ann Stark of London, Bob Hugelet of Paris, and Phyllis Currie of Rome. Decorations will be by famous Florence Whithurst, who decorates for all the important parties in the world. The soiree will be at my country home in May. Frances Felton, Sue Deeds, and Christine Tatum, three of my special secretaries, are busy now with the guest list. Elaine Mahoney, my special press secretary, will notify you of any other details. We'll see you in May, ladies."

This ended his statement, and the two ladies were shown out as James McCormick, who owns a big cattle ranch in Texas, arrived for a friendly visit with J. C. Nancy and Phyllis left to write their columns, which aroused the hopes of all V. I. P.'s throughout the nation who hoped that they would be invited to the fabulous party.

Beverly Osborne, who was in charge of entertainment, sent out talent scouts Gayle Epps, Dede Horton, and Mary Walkup to find and engage the very best of the world's entertainers. The Cherry Band canceled an engagement at Ciro's. Among the well known artists were Bruce Cherry, bandleader, Sandra Williams, Danny Leighton, Richard Polston, and Foy Vaughon. Harvey

Laney, and his assistant were flown from London to construct special aerial facilities for famous trapeze artist, Ann Williford.

As a special attraction, Clayton Pitts and his all-girl orchestra planned to serenade those who would rather listen than dance. Charlotte Johnson was called in from Hollywood where she was on location portraying the life of Gracie Allen. An old personal friend of J. C.'s, Sandra Stephens, famous singer with a band in progressive jazz, offered her great talent.

A new singer was born with the discovery of Rosalie Aikens by Suzanne DeLaine, who is now a famous talent scout. Edna Mae Nunn brought her Vaudeville act starring Lee Wasley, better known as "Fe Fe La Fem, Queen of the Bubbles and Fans", with her able assistant, Noncy Eppling, in charge of her props. World famous concert Violinist, Gregory Barnes, was flown in the night of the party. Since Elvis Presley was once more to appear, comedian Bobbie Caples, known as the girl's answer to Elvis Presley, was expected to perform.

To house his many guests, J. C. consulted Donald Keubler, the eminent architect, who advised him to get in touch with Jay Riddick, one of the world's best contractors. Together these three devised the plans for two extra wings on his country house. Calling the wrecking crew headed by Arthur Lerman, they proceeded to break ground for the new wings.

A specialist for each job was employed. Brick loyers Bob Sharpe and Clarence Brown did their best. In the house painting department, there were many consultations between painters Carl Pryor and Lee Goddin, and color expert Rachel Knight before the job was done. The draperies for the 500 windows were chosen by drapery expert, Mary White, and sewn by expert seamstresses Judy Cates, Bonetta Adkins, and Shirley Jernigan. Persian carpets were imported by the head of Experts, Inc., John Silva. The house was to be brightly lighted by more than 5,000 lamps, each plugged in by Betty Jo Davis, who was married to the vice-president of General Electric.

The furnishings for this immense project were purchased by Delores Boothe. Michael Martin and Tommy Ferguson, head butlers, rushed to make sure that all preparations were completed as the month of May loomed nearer.

During the week before the party, celebrities from all over the world crowded into the countryside. Eager to take them anywhere they wanted to go for a price, were cab drivers Elton White, Jerry Thornton, Gary Webb, and Jennings Jones. Local beauty salons that employed Doris Sawyer, Barbara Hall, and Evelyn Skelton had more business in this one week than they had had in the past 12 years. Sonney Ivey's and Jackie Smith's barber shop gave expert shaves to the great and famous men of the day.

Last minute buying was encouraged by Leslie Block and Linda Levin, co-owners of Exclusive Fashions. Rose Mary Williamson, showing great sales ability, had just convinced Clara Faw, our favorite teacher, that red was definitely her color, while in another part of Exclusive Fashions, Kay Minor, Dorothy Harris, and Sylvia Wright were helping Myra Meyers decide which of the gowns modeled by Judy Wilkins she liked best. Eleanor Goloskov was showing lady veterinerian, Barbara Ryals, some of Mary Frances Smith's latest creations.

Across the street in Sidney Jacobson's store for men with better taste, Jimmy Dick had just helped Rudd Lee Jenson into the newest thing in dinner jackets. With the celebrated guests' purchases completed, everything except the last minute touches was ready for the big event. The original and somewhat astonishing floral creations by Georgia Morris were being placed in the huge ballroom by her able assistant, Lucy Creecy. Nadine Yancey, one of the prettiest French Maids, was helping Kathleen Collins, barmaid, fill the Coke machine.

While all pandemonium of last minute preparations was taking place downstairs, the master of the household was sitting calmly in his bedroom, waiting for the famous tailor of Paris, Marvin Harris, who was being flown in by J. C.'s private pilot, Durwood Perry.

Finally, the great day arrived. T.V. newsreporter, Robert Berry, covered the party and interviewed the famous guests he found lining the halls and rooms of the unique mansion. The guest of honor, Elvis Presley, and his latest wife, Ann Laughon, appeared with Linda Gholson and Perry Ellis, the best dressed celebrities in New York. Busily chatting in the halls were old friends June Hunt and Gloria Maxey, wives of famous statesmen. Edward Rountree, famous sports editor, interviewed Bootsie Engram and Louise Loizon swimming instructors at Annapolis; the famous wrestler Bennie Jones and his manager Arthur Davis; Paul Weatherbee, basketball star of the New York Olympians, and Larry Williams who represented the U. S. in the Olympics.

In the study preparing a speech were Edgar Smith, Dick Burkley, Irwin Gladstone, Ames Schroeder, and Harold Fuller, famous scientists of their day. They were to present J. C. an award, thanking him for his donation to scientific research. A crowd of socialites including Sue Corn, Joanne Winters, Betty Reardon, and Shirley Merritt surrounded Sonny Putnam, the winner of best actor's Academy Award. William Smith, a resident of India who had a harem of 25, briefly discussed his latest wedding with Karen Marshall, wedding advisor.

Comparing notes on foreign relations were Ambassador to Italy, Deanna Pilzer, Ambassador to Spain, Shelia Rector, and Ruth Snowden, Republican campaign manager. Everyone's attention centered on the entrance of Helen Bunting, quizmaster of "Do You Trust Your Wife?", Rose Marie Martinette, top winner on the $64,000 Question and Marjorie Ann Foreman, winner of the Kentucky Derby, who were well known hostesses of fabulous parties.

Dot Calvert, wife of a celebrated Denver doctor, Nancy Eppling, and Celia Beale, whose husbands were traveling around the world as ministers, and Helen Hofler, former Miss America, were discussing their problems with Betty Jo Edwards, famous writer on child care.

Lad Daniels, a well known nuclear physicist, listened to the tales told by Tommy Benn and Fred Fish who had

just returned from an expedition in search of Mermaids, while Charlie Beck, better known as Sherlock Holmes II, told Lewis Kidd, owner of the world's largest farm of his life as a detective.

Everyone slowly left the halls and returned to his room to dress for the occasion. The magnificent ball room's chandeliers were lit by their creator Rebecca Oliver. Last minute touches and approval of the tables was passed on by Katherine Herron, who was in charge of them. The butlers and maids hurried to thei positions, and the party began!

The guests filled the room, and the entertainment began. The attention of the guests was drawn to model Carol Friedman who was dressed in the latest and most astounding creation by Ida Joyner. Carol's escorts on either arm were Teddy Williams, famous rainmaker, and Billy Newbill, president of Macy's Dept. store. Comparing notes on their latest romances, Marlene Gantt, heiress by her sixth marriage and Grace Ewers, majorette at West Point were dressed in some of the most outstanding creations.

Billy Ayers, famous Broadway producer, and his well-known set designer, Edward Rountree, were introduced to the intimate group of well-to-do bachelors by James Smith and his guest, Ollie Bean. Among the bachelors, Irene Johnson, a mistress of a coffee plantation in Brazil, had a friendly chat with Charlotte Johnson and Patsy Jones, co-owners of "La Shoppe" dress company. Richard Hunt, Robert Hutchins, Sandra Jacobs and Garland Grimes, four nuclear scientists, were sipping champagne while discussing plans for a new flying saucer.

J. C. came before the platform built at the end of the ball room for the great unveiling which everyone had anticipated, and called everyone's attention to the great event. A hush fell over the audience. Well-known women about New York, Judy Hill, Carol Barber, and Shirley Sharpe stood on one side holding the veil, with Betty Boclend, Patricia Johnson, and Carolyn Harris on the other side.

Bobby Powell and Donnie Brinkley walked forward dressed in their Marine uniforms and pulled the curtain. There stood Elvis Presley with his guitar: the Elvis who had sung his way years ago into the hearts of the teen agers of America.

last will and testament

I, **Edgar James Smith,** being of sound mind and body do hereby leave, too.

I, **Bernard Schwartz,** being of altered mind and body, do hereby leave to Coach Walter Galliford all my accumulated economics notes and hope that he will not have as much trouble teaching them to someone else.

I, **Mary Douglas Walkup,** being of sound mind and body, da hereby leave to Mrs. Johnson some student that will be able to acquire an "A" in English 7.

I, **James McCarmick,** do hereby leave to Annette Jones three thrilling years in Wilson, and to Annette I also leave my Wilson pennant. Ta Marlene Balascio, who will be in Wilson next year, I leave Winky. To my brother, Bruce, I leave the ability to get out of Wilson in four years. Bood-bye, Annette!

I, **Arthur Lee Davis,** leave to Arthur Green and Arthur Holland the right to be among the few lucky people to graduate with the name of Arthur.

I, **Shelly Glasner,** leave Rona Rothenberg another wonderful year of French under Miss Brent.

I, **Mimi Brake,** leave to some lucky girl, the thrill and honor of being Homecoming Queen, and to the remaining members of the "Crazy Four" my ability to graduate.

I, **Caral Barber,** leave to Earlene "Bug" Ricks, the pleasure of seeing a certain teacher for the next three years.

I, **Marjarie Ann Fareman,** leave my good luck charm to Ann Allen, hoping it will help her with Rusty Wayland next year.

I, **Shirley Sharpe,** leave to my sister Frances my seat in Mr. Blake's D.E. class.

Having duly contemplated what I wished to leave, I, **Claytan Pitts,** have found that it's much better to take everything with me and say a sad farewell to Mr. Ackley and our good times and all the gang. I hope they have as many opportunities and as enjoyable a high school life as I have had.

I, **Babby Berry,** do hereby leave the connections I have at Herman's Grill to anyone who wants them.

I, **Dannie Brinkley,** do hereby leave Eddie a clear path to walk to school on.

I, **Paul Wetherbee,** leave to some lucky student the ability to get Miss William's three periods.

I, **Delares Baathe,** leave to all the Juniors the responsibility of carrying on the traditions and good times as Seniors, and to any lucky students the ability to be late for registration.

I, **Leslie Brendra Black,** do hereby leave four years of pleasant memories to some lucky Freshman.

I, **Wanda Sue Carn,** do hereby leave my ability to pass history under Coach Galliford to anyone who can't graduate without it.

I, **Caralyn Eure,** leave all machines in office practice class to Ann Smith and Patty Vincent.

I, **Sandra Gail Jacabs,** do hereby leave my brother Samuel Morris to any poor teacher who may have the misfortune to have him; also, I leave him my three and a half extra credits so that he may (which I doubt) have a chance to graduate.

I, **Caralyn Sue Deeds,** hereby leave to the remaining members of the "Crazy Four" in school my ability to graduate.

I, **Billy Ayers,** leave to some poor misguided Freshman one battered first aid kit and the chore of doing Coach Chipok's dirty work for three years.

I, **Betty Ja Davis,** leave my brother in the halls of Wilson. Also, to Wilson the relief of knowing that the last of "The Fearless Five has graduated.

I, **Barbara Ann Hall,** will my seat in Coach Galliford's Government I-Class to Mary Couture, hoping she has better luck and understanding than I did.

I, **Barbara Ann Daleman,** leave to Joan Bell my ability to pass Latin.

I, **Elaine Mahaney,** being af sound mind and body, do hereby leave to Miss Shumaker the ability to analyze and diagram correctly Mrs. Johnson's original sentences.

I, **Christine Tatum,** leave to some lucky girl the pleasure of having Mrs. Curlee for Advanced Cooking.

I, **Ben Hause,** being of suond mind and body, leave this wonderful school and all of the good times that I have had here to my brother, Tommie.

I, **Helen Bunting,** leave to Richie Williams the privilege of being late for registration without being caught.

I, **Lee Wasley,** bequeath the entire government to Miss Codd and, to Beulah Williamson, six new sisters.

I, **Sandra Williams,** leave to all fortunate Seniors as happy and prosperous a last year as I've experienced at Woodrow Wilson High School.

I, **Arthur Lerman,** leave to whomever wants it, the butterfly-in-the-stomach, at exam time.

I, **Sandra Stephens,** leave to Betty Hudgins, the ability to hang by her knees from the goalpost and decorate it.

I, **Kay Miner,** leave ta Florence Bradley, my seat in Mr. Galliford's Government I-Class, with hopes that she will be able to stand it better than I.

I, **Jahn Jenkins,** leave to Phyllis Franklin a beautiful school to finish her last three years in.

I, **Judy Wilkins,** do leave to all the unfortunate "Judys", my nickname, "Jungle Judy, the African Beauty".

I, **Richard Hunt,** leave my brother Bob the right to graduate from Wilson in five years.

I, **Fred Baaker,** leave to Allen Lindauer my ability to get to Mechanical Drawing Class late.

I, **Judy Cates,** leave to Charlotte Fly, the ability to graduate, and to all future Seniors, as happy a last year as I've had at Woodrow Wilson High School.

I, **Mildred Tierney,** leave to all the Freshmen my ability to find the right room, and my beloved seat in Mr. Galliford's Government Class.

I, **Ann Willifard,** leave to my sister Lynn the privilege to learn all she can, the ability to have fun, the opportunity to know Mrs. Byrd well, and the time to remember: "You get out of life exactly what you put inta it."

I, **Charlie Bond,** leave to Bobby Perkins, the right-halfback slot on the football team, hoping he makes at least All-Eastern.

I, **David Gough,** leave to some lucky person my chair in Mrs. Anderson's homeroom, and I believe that he will spend some of the happiest days of his high school career in her room, just as I did.

I, **Bobbie Lou Caples,** leave to Doris Ann Prince, the ability to keep a certain boy at William and Mary, and someday live on Zeb Drive; and to all remaining E.P. fans, the thrill of having his arm around her.

I, **Eleanor Goloskov,** do hereby leave to my sister, Sandra Golaskav, all the good times I have had at Wilson.

I, **Suzanne De Laine,** leave to a lucky Freshman registration, the care and guidance of Mrs. Anderson.

I, **Lad Daniels,** leave to the next President of the Student Council the pleasure of serving a wonderful student body.

I, **Dorothy Jean Harris,** leave my seat in Registration B-306, ta any lucky Freshman who will enjoy Mrs. Andersan as much as I have.

I, **Rosalie Aikens,** being of sound mind and body, leave to Frederick Clontz my place in the Girls Sextet, and to Jerry Ferrell I leave my job as Secretary of the D. O. Club.

I, **Merle Sue Kaplan,** leave the T. A. Willet parking lot to anyane who wants to live across the street from it.

I, **Patsy Jones,** leave to Mr. J. V. Ankeney my late nursing assignments in D.O. Class.

I, **Pat Byrd,** being of saund mind, da hereby leave to some poor freshman the ability to keep one of Miss May's English notebaaks in arder for one term.

I, **Kay Collins,** leave to "Brother" Bert and "Sister" Ginny, all the fun I have had at W.W.H.S.

I, **Celia Beale,** being af sound mind, leave my badly worn Latin book to Miss Vincent.

I, **Beverly Osborne,** do hereby bequeath to my dearest friend, Phyllis Jahnson, all my wanderful times in dear ole Wilsan, and the ability to get a-head. May she never farget our many funs.

I, **Morris Blachman** being of sound mind and body do hereby bequeath to William Bryant the thrill of seeing the first issue came out. To Carol Caplan my ability to get alang with Mrs. Johnson.

I, **Faye Lewis,** leave to Pricilla Wood, the right of graduating without failing any subject, and to graduate within four years.

I, **Charles Beck,** leave to Bobby Chauncey my humble ability to play the trombone and my chair in the Band. Ta my sister, Rose Ann, the ability to graduate in four years.

I, **Kenny Archer,** leave the ability to punt but to never get a chance, to same unlucky football player.

I, **Garland Grimes,** leave my ability to fail shop to Jerry Tharntan.

I, **Lee Goddin,** will ta Herbert Thackston and John Sanders my ability to leave shop every morning and not get caught.

I, **Dick Burkley,** being of unsound mind and body, do leave ta a warthy junior Miss Williams' 6th period class.

I, **Edwin Cox,** ta Junie Brown leave my ability to get inta mare tight spots than anyone else.

I, **Jerry Thornton,** leave my History book to the poor soul that stole it.

I, **Eddy Hyde,** will ta Miss Carrie Spradlin the pencil that wrote Goth on her mail box.

I, **Karen Marshall,** leave to some other fortunate girl the thrill and honor of being president of the Senior Class, and to Laura Gartman I leave all the good times and many pleasures I have had at Wilson.

I, **Shirley Merritt,** as my last will and testament, do hereby leave all the joys ond fun I've had to some lucky junior.

I, **Betty Reardon,** leave to Sandra Reardon the good time I had while at Wilson, and also the common sense to graduate.

I, **Bobby Hutchins,** leave a sweating good time to the unlucky people who take solid geometry.

I, **Perry Ellis,** the last of the terrible three, leave behind all of the good memories I've had at Wilson, and give to some lucky freshmen my non-ability to date the Wilson Cheerleaders.

I, **Jo Ann Winters,** leave to Raymond Clark and Lenon Horton the ability to have a wonderful time at Wilson and still pass.

I, **Carol Sturtevant,** do leave to Betty Hudgins the honor of being the only girl on the squad who can hang from a door by her feet.

I, **Gloria Maxey,** as my last will and testament do hereby leave my seat in government class to some lucky junior.

I, **Deanna Pilzer,** leave to my sister Emily, and my cousin Brenda, my seats in Mr. Galliford's Government Class and Mrs. Brady's English Class, two worn out government notebooks, a debate full of old speeches, and the chance to work with such a wonderful faculty.

I, **Georgia Morris,** hereby leave to Margie Twillig my empty seat in Miss Vincent's second year Latin Class.

I, **J. F. W. Hurst,** leave to folks left behind time to think, minds to understand, and thoughtfulness to obey.

I, **Nancy Eppling,** being of sound mind (?) leave to any aspiring freshman the privilege of earning a letter and 2 stars in the Sextette, and the honor of having 4 different homeroom teachers.

I, **Jackie Smith,** do leave to Kenneth (Bun) Paulk a place in the '58 graduating class.

I, **Leon Howard,** leave to Kenny Raper the ability to be a goof-off in football next year.

I, **Alan Lindauer,** leave to Ann Gale Roberson my ability to keep my mouth shut sometimes.

I, **William Smith,** leave to Walter T. H. Galliford Jr. the hope that some bright, innocent student will nominate him for President, and bequeath to that student his sacred pillow.

I, **Marvin Hardison,** leave to some lucky student: a band uniform, in hopes that he will have as much fun with it as I had.

I, **Elton White,** leave behind me all of my books and oll of the good times I have had with my friends at Wilson High.

I, **William Oates,** being of fairly saund mind and body, leave to Coach Mills, a '57 victory over Narview; to Mrs. Oakley, thousands of Democrats.

I, **Irene Johnson,** leave to Grace Windsar, the ability to finally catch sameane after a lang hard chase. To Mr. Ankeney, I leave a naisy registratian in which we monaged to hear only a few of the many announcements on the P. A. system.

I, **Paula Abrams,** being of saund mind and body, do hereby leave to my sister Norma and her "crazy crew" all the wonderful times I had at dear old Wilson.

I, **Gene Hudgins,** being of sound body and mind leave to Patsy Russell the privilege of leading the band through the library, singing "The Battle Hymn of the Republic"

I, **Linda Maloney,** do hereby leave all my good times to all the members of the "B" Club. I leave to J. V. Ankeney my old work book.

I, **Caralyn Green,** leave to Barbara Holderfield the many good times I had in Wilson High School.

I, **Helen Hafler,** being of sound mind and body, leave to the junior girls our crazy lunch halves, and our times at Nags Head with the gang.

I, **Gary Webb,** leave Jahn N. the ability to beat Craddock at the D. O. State Convention.

I, **Bonnetta Adkins,** being of sound mind (?) and body do leave to Coach Galliford, De Vinci, and hope he enjoys his paintings mare than I did.

I, **David Osborn,** leave to Mrs. Oakley another "Daisy" to pester and bother her in History Class as much as I did.

I, **Fred Harris,** leave to Babby Martindale (Rabbit) my ability to stay out of school for one complete year.

I, **Norma Archer,** leave to Martha Webb the ability to continue and uphold the reputation of the D.O. Club, and to "Carry on Gang".

I, **Tommy Crutcher,** leave Leon Bernard the Golden Shaft.

I, **Lucy Creecy,** leave to Phyllis Harcum the responsibility of upholding the reputation af the D. O. Club, and the thrill of making the Homecoming float.

I, **Rachel Knight,** will to my sister Gerrie the opportunity that I had to graduate.

I, **Tommy Ferguson,** leave to Wilson all my troubles.

To Anne Barber, I, **Johnny Clayton,** leave a '57 closs ring; to Betty Clayton I leave all the joys of the senior year, and to Wilson I leave my regrets at leaving.

I, **Sybil Leonard,** being 5'6", having brown hair and brown eyes, do leave to Mollie Jo Hart the ability to get out of homeroom every morning of the year, and to become the Captain of "The Terrible Ten" volleyball teom. To Mary Burke Reed and Brenda Brownley I leave the ability to talk as well as I.

To Leon Barnard, I, **Tommy Crutcher,** leave the Golden Shaft.

To Virginia Brown, I, **Mike Martin,** leave my luck to pass geometry.

I, **Mary Virginia Sharrett,** leave to my sister Patsy the ability ta graduate in four years, and all the goad times I had.

I, **Nancey Gilpin,** leave to my sister Sally the ability to graduate in 1960. Ta all Band members, "Behave on those trips!"

I, **Sherry Owens,** leave to Beverly Bond my ability ta graduate with an **MRS** degree.

I, **Lewis Kidd,** leave my place on the Wilson baseball bench to any catcher who wants it.

I, **Rudd Jenson,** leave to Caach Mills some warthy Freshman to keep track af all his uniforms. The "Harro" I leave the "blue shirts".

I, **Bruce Cherry,** do hereby leave to Tommy Wall my taped-up drum major's whistle so that he may blow it while the band is playing the Alma Mater.

I, **Florence Whitehurst,** do hereby lavee ta Ann Britton and all other Juniors the thrills and joys af Senior year.

I, **Louisa Loizon,** leave Wilson High hoping Marcus Glazer will always make good grades under Miss Vincent.

I, **Dorothy Calvert,** leave to anyane willing and able, my seat on the piana bench in the Charus room first period and ta Mrs. Darden, I leave all my salid geometry figures—if they haven't yet fallen apart!

I, **Danny Leighton,** leave to "Nerty" my position as Head Librarian in the Band.

I, **Jo Ann Hooks,** leave to some lucky girl, the thrill of being in the Homecoming court and participating in the activities.

I, **Fay Vaughan,** being of sound mind and body do hereby leave my ability ta play the trombane ta Parker English, who should learn how to play when he is a senior.

I, **Sidney Jacobson,** being of sane mind and sound body, leave to Burt Mussman the ability ta get along with the fellows, and alsa my sincere hope that he will be successful in his chosen profession.

I, **Ed Rountree,** hereby leave this beautiful school and all those wonderful teachers to all the oncoming freshmen, especially my friend Dennis McEntire.

I, **Thomas R. Brackett,** being of sound mind and body, leave to my sister Frances M. Brackett my ability to have Coach Galliford far history and government five full semesters. And to Theodare Williams all my pleasant memories of Parris Island.

I, **Tommey Benn,** hereby leave to Iris Pappas two tickets to a R and B show, for her and anyone she wants to take.

I, **Nadine Yancey,** do hereby leave to Leon Carmichael the ability to graduate some day.

I, **Sandra Elaine Woodyard,** leave ta future seniors at Wilson the love, pride and ambition that I found here, and hope that their last year is as full and happy as mine has been.

I, **Marlene Gantt,** leave ta my younger brother, Tony, the ability ta graduate in 4 years, and the memary of a lot of good times at Woodrow Wilsan.

I, **Brenda Reshefsky,** leave to my sister Betty the ability to do better than I did in her four years at Goad Ole Wilson High.

I, **Jeanette Carroll,** do hereby leave to my brother, Willie, the privileges of having Miss Spradlin more than once.

I, **Rose Marie Martinette,** being of sound mind and body, do hereby leave my four happy high school years to any deserving freshman and the many memories that go along with them. To any lucky Italian girl, I leave the honor of being called "Meatball" by your fellow students, especially by Fred Fish.

I, **Teddy Carson,** wish to leave one small bag of grass seed to the Lawn Maintenance Crew for the grass destroyed by my motor scooter.

I, **Carol Friedmon,** leave to Claire Weise the ability to have as much fun as I did in high school and to graduate in four years, or to just graduate.

I, **Sheilo Rector,** being of sound mind and body, do hereby bequeath to any fortunate (?) government student, my desk in Miss Cadd's class.

I, **Rodger H. Sutter,** hereby leave my seat in B-211 to some good-looking girl, in hopes that she may learn more than I did, and in a shorter time.

I, **Irwin Glodstone,** do solemnly bequeath to the Forum the fervent hope that they will be able to find another engineer. Four score and one rocket ago, Mrs. Brady ushered me into this organization of dear hearts and gentle people, and for this boundless honor I give my tattered drawing board and mangled pencils. And to the Science Club and Mrs. Fordham I leave my sub-sonic wind tunnel.

I, **Charlotte Johnson,** leave to Molly Jo Hart the honor of singing "Green Door" in a Homecoming Assembly without being drowned out by some big "loudmouth"

I, **Barbara Ann Ryals,** being (by this time) of unsound mind, but sound body, leave to Betty Vaughn, Anne Marie Coles and Kenny Snyder the ability to graduate in four years.

I, **Linda Gholson,** do hereby leave to any lucky sophomore girl the thrill of being head J. V. Cheerleader.

I, **Susan Crutchlow,** leave to a Junior my seats in Advanced Algebra and Geometry classes, guaranteeing to this fortunate individual nothing but excellent grades, for I have received all the bad ones allotted to these seats.

I, **Morsho Del Rosario,** leave to any student the wonderful opportunity to represent their school at Homecoming.

I, **Ido Joyner,** leave to Woodrow Wilson High School the happiest years of my life, and to some lucky freshman the privilege of being in Mrs. Newcome's homeroom.

I, **Sonny Putnam,** being of sound mind **DO LEAVE.** (FINALLY)

I, **Anne Duncon,** do leave. Thank goodness!

I, **Joe Morgon,** being of sound mind and body, do leave.

I, **Mary White,** leave to Miss Williams the memory of our Monday current events.

I, **Bobby Brontley,** being of sound mind and body, do leave to Joyce Ann the right to check all boys that are checkable.

I, **James Smith,** do hereby will myself to Gladys.

I, **Robert Louis Powell,** being of sound mind and physical shape, do solemnly leave to Woodrow Wilson High School for any and all students willing to uphold its distinguished name.

I, **Phyllis Pierce,** leave to Patsy Sharrett the thrill of being a Varsity Cheerleader, and those smooth, smooth rides on the bus in the morning.

I, **Robert J. Voughn,** do leave to Dear Mademoiselle Brent the memory of completing four years of French in three years.

I, **Chorles Horold Fuller,** do solemnly bequeoth to any poor soul who is lucky enough to get on the stage crew all my crazy-mixed up odd jobs in hope that he may have fun doing them (?).

I, **Corolyn Harris,** do hereby leave my ability to graduate to Sarah Butterlan.

I, **Edno Nunn,** leave to Carrie Mae my ability to skip school and get away with it; and to a lucky freshman, my seat in Mrs. Newcome's homeroom.

I, **Judith Ann Hill,** being of sound mind and body, hereby bequeath to some lucky Freshman, my position on the "Private Senior" debating team.

I, **Lindo Sue Griffin,** leave to my sister Patricia Ann Griffin the ability to get good grades that I didn't get in English.

I, **Ames Schroeder,** do hereby leave the frustrations and work of being Stage Manager to some lucky Junior in the hope that he will have as good a time as I did.

I, **Rose Mory Williomson,** do hereby leave to Ruth Lee Revere a seat in Mrs. Newcome's English class, and the ability to graduate next June with a high average.

I, **Noncy Journee,** leave to Molly Jo Hart the thrill of making Cheerleader with all its fun and laughs, and to be able to find as crazy a Junior as I did for a friend (?).

I, **Mary Fronces Wiggins,** leave to the passengers of the "48" the privilege of walking to school next year.

I, **David Lewis,** being of sound mind and body and a nervous wreck, do hereby leave Woodrow Wilson High School of Portsmouth, Virginia, FOR GOOD!

I, **Louis Miller,** do hereby leave to Burt Mussman my brain to use in English.

I, **Donold Kuebler,** do hereby leave my ability to do Physics to Bobby Sher.

I, **M. Cox Bermon,** leave to Mrs. Brady the nickname "Bridey," and an old worn-out debate file box; to Mr. Galliford, a sardonic smile; to everyone in my class the declaration that I don't like anybody or anything, and my so-called acting ability to anyone fortunate enough to get the lead in one of Miss Woodhouse's plays.

I, **Burt Loskin,** being in a total state of confusion, do gladly leave these hallowed walls to Brenda Narkier and Michael Steiner.

I, **Gloria Simmer,** hereby leave to Miss Marjorie Codd the ability to find and keep her glasses, and I also leave to Bobby Pablo the ability to get to class on time.

I, **Steven Nelson,** being in a state of confusion since entering Wilson, do hereby leave to Aaron, Charles, Fred, and Franklin, my ability to stay sober at the conventions at the Chamberlain.

I, **Ruth Snawden,** leave to my brother, Robert, the ability to get myself in crazy-mixed up predicaments and still come out in one piece, and to all future sextet members, the wonderful experience of working under Prof. A. J. Lancaster.

I, **Tammy Rawell,** being of sound body, hereby leave one lost library book to the persan who took it.

I, **Evelyn Sheltan,** do hereby leave to all new Freshmen the privilege of being exempt from all hard Senior exams.

I, **Pat Taft,** do hereby leave to Hazel Lankford all the good times I have had in my four years at Wilson and in Mrs. Waldron's history classes.

I, **Bette Smithwick,** would like to leave to all the Freshmen four years of studying that I left behind.

I, **Harvey Laney,** leave to "Kirky" Paulk one kinibelet pin, and to "Piggy" Benton the memories of defeat wrought by my "Stomping Stude."

I, **Leanard Laa,** being of sound mind and body, do hereby bequeath to some fortunate basketball player my red shirt and a position on the "red team."

I, **Anne Laughan,** leave to Brenda Brownlee the job of trying to keep order every Wednesday night at Tri-Hi-Y, and the thrill and honor of being varsity cheerleader.

I, **Betty Bailey,** do hereby leave to the precious Freshmen the goad times I have had at Wilson, and the honor of having dear Mr. Galliford for history.

I, **Ranald Audet,** leave to some lucky Senior the privilege (excuse me, Miss Brady!) of being editor-in-chief of the President.

I, **Frances Jernigan,** being of sound mind, leave to all future students of Wilson the thrill of belonging to a wonderful school.

I, **Clara Faw,** hereby bequeath to some lucky Freshman my seat in Mrs. Anderson's homeroom.

I, **James B. Smith,** do hereby leave to any lucky Freshman a seat in Mrs. Anderson's homeroom.

I, **Myra Myers,** do hereby leave to my sister, Gail Myers, the ability to graduate from high school in four years and have all the good times I had.

I, **Sylvia Wright,** hereby leave to my sister, Frances Wright, the ability to graduate and not make a career of it, and have the fun I have had.

I, **Mary Frances Smith,** do hereby leave to my brother, Tommy Smith, the ability to get along with the teachers and have all the fun I've had in Wilson.

I, **Catherine Herran,** do hereby leave my ability to any person to have the wonderful teachers I've had in my four years at Wilson.

I, **Betty Jane Uptan,** do hereby leave to my sister, Rachel, the ability to graduate in four years. Hope she can make it.

I, **Gregary Barnes,** leave first chair in orchestra to anyone crazy enough to take it, and to this person I leave my ability to put up with Mr. Laguta.

I, **Francis Feltan,** leave to Patricia, Bev, Alice, Ann, Arlene, and Sharlene my ability to turn a deep shade of red, and to the next band treasurer I leave a full-time job, full of fun.

I, **Betty Ja Edwards,** leave to my brother Carl, the ability to graduate in 1960, and to the flute section the ability to make the band without an audition.

I, **Richard Palstan,** do leave to Gerald Morgan the ability to learn ta play the cornet with a good tone and make the solo cornet rank in marching band.

I, **Shirley Jernigan,** being of sound mind, do leave to my little Freshman brother Carlton four wonderful years at Good Ole Wilson High.

I, **Grace Ewers,** leave to the remaining majorettes the fun of the 8:00 rehearsals and band trips.

I, **Theadare Irwin Williams,** leave to my sister Dawn Williams, Mr. Sweeney, Mr. Allen, Mr. Gray, and the members of the faculty to do with as she pleases.

I, **Larry Williams,** being of sound mind and body (?) do hereby leave to any unfortunate freshman a mile of burned out cinders and the brain which will enable him not to know when his is tired; and my locker full of tape for Bobby Sher (the walking Johnson & Johnson ad).

I, **Phyllis Currie,** leave to my brother, Larry Currie, the hardship of being in Mr. Galliford's Goverment Class.

I, **June Burgess,** being of sound mind, leave to Jay and Martha the honor of being a Senior Class officer, and the fun I have had in ole Wilson High.

I, **Caralyn Buchanan,** do hereby bequeath to Delores Terry all the good times I have had in my four years at Wilson, and the great honor of having Coach Galliford for Government.

I, **Ollie Bean,** being of good will and sound mind, do hereby leave to my brother Ronnie all my books and four hard years of studying at Wilson.

I, **Gayle Eppes,** leave to some lucky Junior girl the wonderful times being president of the Triangle Tri-Hi-Y.

I, **Cordelia Hartan,** being of sound mind and body, do leave to Leland Horton my badly worn Spanish books, and my choice seat in Galliford's Government Class.

june . . .

BEST ALL AROUND
Karen Marshall
Charles Band

MOST LIKELY TO SUCCEED
Caral Tieslau
Ames Schraeder

MOST POPULAR
Linda Ghalsan
Lad Daniels

. . statistics

BEST PERSONALITY
Beverly Osborne
Johnny Clayton

BEST LOOKING
Sybil Leonard
Leonard Lao

FRIENDLIEST
June Burgess
William Smith

MOST STUDIOUS
Claro Faw
Rannie Audet

MOST ATHLETIC
Kenny Archer
Bootsie Engram

CUTEST
Phyllis Pierce
Tammy Rowell

BIGGEST FLIRTS
George Porrish
Bobbie Ryals

WACKIEST
Nancy Journee
Tommy Benn

MOST ORIGINAL
Georgia Morris
Irwin Gladstone

BEST DRESSED
Perry Ellis
Jo Ann Stark

LAZIEST
Arthur Lerman
Ann Duncan

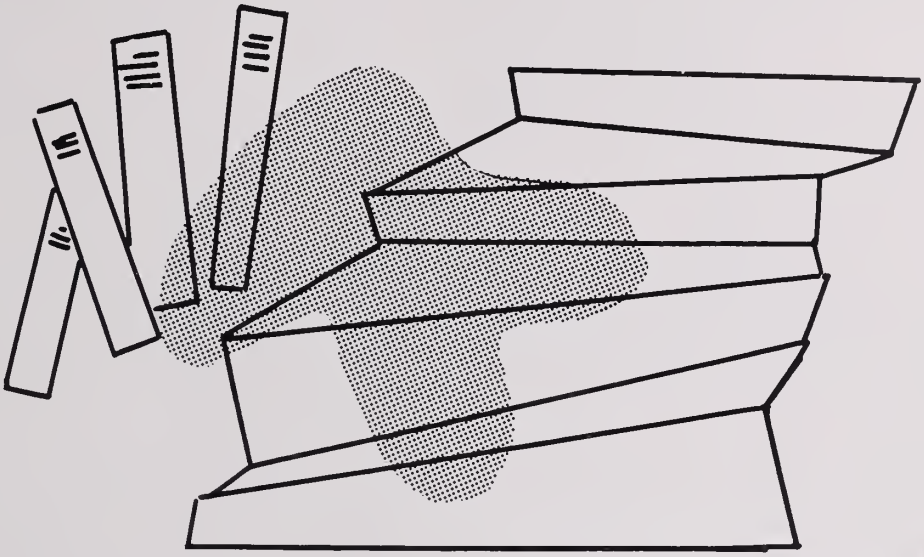

"bells, bells bells . . ."
reading, writing, and arithmetic

CLASSES

books . . . study . . . quizes . . . tests . . . outlines . . . themes . . . reports . . . essays . . . lectures . . . notes . . . pencils . . . pens . . . paper . . . discussions . . . bulletin boards . . . announcements . . . homework . . . exams . . . report cards . . . vacation.

junior class

Sammy Pope
President

Mrs. Wilda Oakley
Adviser

Tommy McCoy
Vice-president

Ann Allen
Secretary

Richie Wood
Boy's Treasurer

Mary Archer
Girl's Treasurer

Patricia Dixon

Vivian Adams

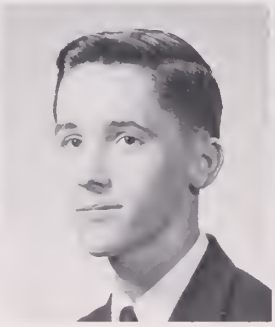

Harvie Akers

Jessie Akers

Jean Alexander

Delloan Angel

Nancy Andrews

Jan Ray Archer

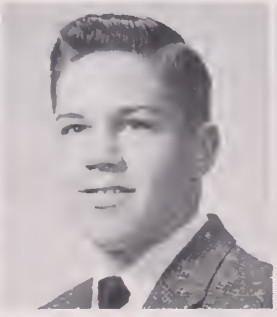

Lewis Armistead

Gus Armstrong

Nell Ausley

Tommy Baker

Ann Barber

Bobby Barber

Kenny Barnes

Richard Bartlett

Billy Baugham

Barbara Benton

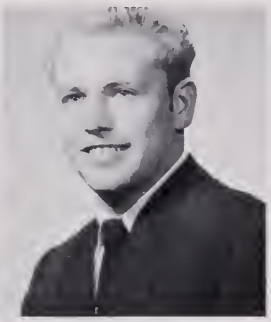
Theo Benton

Billy Bernard

Leon Bernard

Janet Bibb

Brenda Bloxsom

Beverly Bond

Carol Boyd

Shelby Boyd

Fenton Bradshaw

Sandra Brady

Jean Bringle

Ann Britton

Vincent Broda

Jerry Brown

Mitchell Brown

Brenda Brownlee

William Bryant

John Bucher

Billy Buell

Bill Bunting

Jay Burgess

Gail Burnell

Virginia Butler

Hattie Byrd

Tammy Campbell

Caral Caplan

Leon Carmichael

Margie Carrall

Elwaad Carsan

Faye Carter

Dean Casper

Rannie Cates

Jerry Champian

Lawsan Chenaweth

Alva Cherry

Audrey Cherry

Betty Claytan

Sandra Cleaver

Carey Cleaves

Linda Clere

Fred Clontz

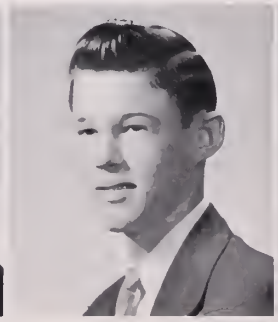
Billy Cabb

Frankie Cahn

Carol Calemon

Ann Coles

Jimmy Corbett

Mary Carnell

Elaine Crawford

Bill Creecy

Lindo Crone

Betty Cross

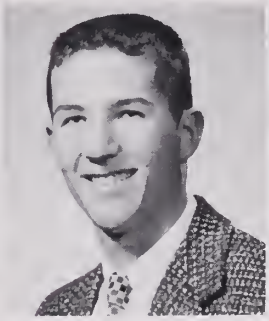
Ned Cross

Ray Curling

Pot Dawson

Rose M. Dillan

Ruth Drotler

Bobby Driggs

Evelyn Duke

Beverly Duncon

Annette Eoves

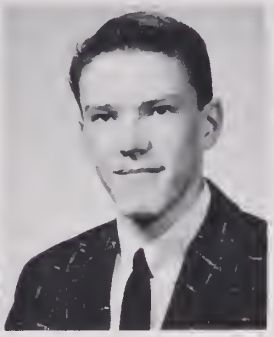
Jerry Ellis

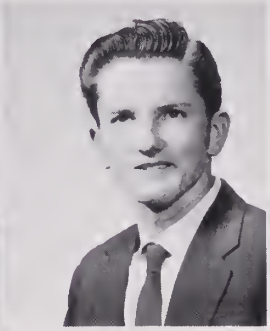
Jerry Ennis

Alice Epstein

Daris Epstein

Betty Esleeck

Paula Falcane

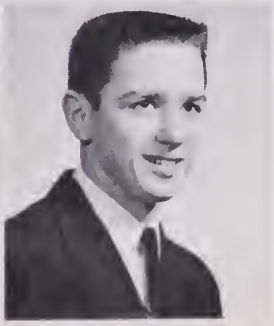
Rager Figueireda

Toby Flex

junior class

Chorlotte Fly

Rosemory Foote

Dat Foster

Nell Foster

Patricio Frazier

Morilyn Friedmon

Jockie Furmon

Virginia Garrenton

Bert Garrison

Caralyn Gortman

Carlene George

Shoron Gjerston

Jock Goodwin

Thurmond Gough

Judy Gresham

John Griffin

Lais Horcum

Phyllis Harcum

Caral Harmon

Binford Harrell

Harve Harris

Mollie Hart

Barbara Harward

Betty Harward

Jockie Hosty

Ernie Howkins

Eddie Hoynes

Potti Hoyes

Donno Helwig

Connie Herring

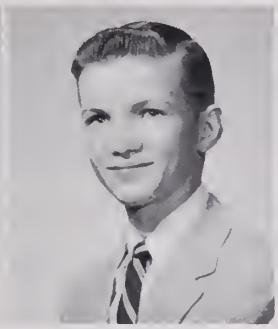
Peck Hofler

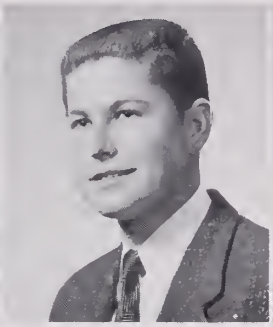
A. L. Hollond

Shirley Horton

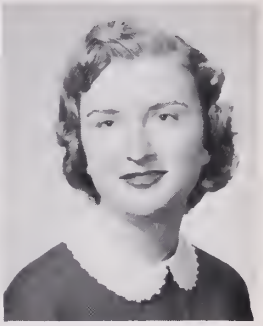
Elizobeth Howord

Betty Hudgins

Reggie Hughes

Rolph Hunt

Hariette Hunter

Becky Hux

Corolyn Hyde

Winifred Jockson

Pot Jennings

Johnny Joannou

Robert Johnson

Brendo Johnston

Jerry Jones

Rochel Jones

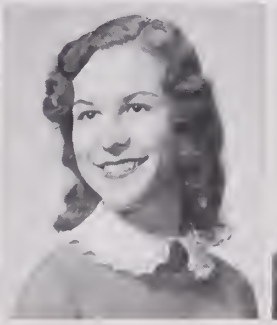
Gloria Jordan

Pot Keel

junior class

Juanita Keys

Zane King

Betsy Kirby

Jaan Knick

Jae Kaan

Louis Lambert

Hazel Lankfard

Buck Lawrence

Daphne Lawrence

Robert LeDayen

Vivian Lester

Ann Liggan

Babby Lipscomb

June Lang

Randy McDaniel

Wesley MacIntire

Linwood Madrey

Sareta Marcus

Neal Markert

Neill Marsh

Shirley Marshall

Babby Martin

Babby Martindale

Maggie Mathias

Mark Mowhinney

Sondro Moyo

Barbaro Merritt

Judy Miller

Louis Miller

Ann Miltier

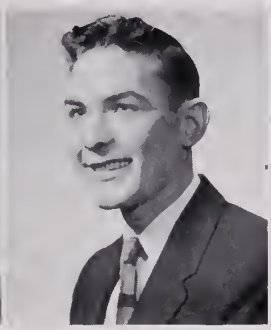
Morshall Mitchell

Sue Moody

Carey Moore

Pat Morgan

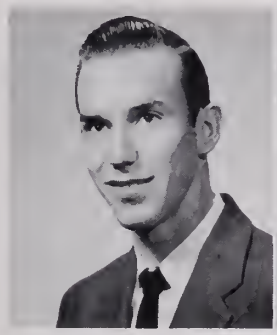
John Morris

Bert Mussmon

Barbaro Mutter

Judy Nemeroff

Pat Nuchols

Phyllis Oakley

William Ookley

Dickie Oliver

Iris Poppas

Arlene Parker

Carl Porker

Sondro Parker

Von Porker

Joe Parris

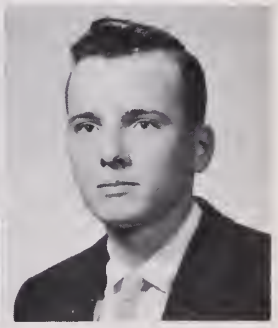
Tommy Pearson

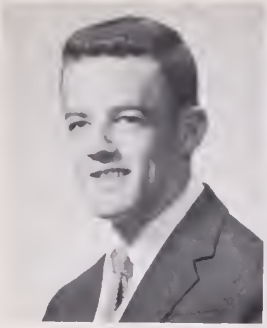
Billy Peed

George Peed

Albert Perkins

Raymond Perry

Bobby Phelps

Raderick Pierce

Judy Panton

Ann Parter

Audrey Price

Arlene Putnam

Sharlene Putnam

Mike Putnam

Martha Quillin

John Randall

Kenny Raper

Mary B. Reid

Ruth Revere

Barbara Reynolds

Charles Ricks

Ramona Riley

Keith Roberts

Mildred Rodefer

Joyce Rodman

Ronda Rothenberg

Sue Rowe

Patsy Russell

William Russell

Dot Saunders

Jessie Scatt

Margaret Scatt

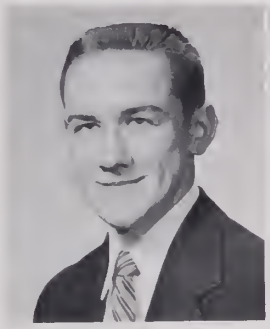
Howard Seebo

Sue Sharpe

Jaan Shepherd

James Shneer

Nancy Shriner

Vincent Simmans

Jean Skundberg

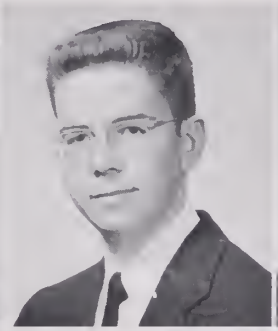
Kent Smack

Ann Smith

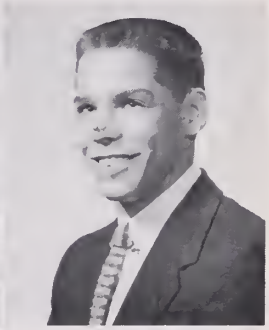
Bill Smith

Ann Spears

Betty St. Claire

Rachella Stein

Earl Sweet

Mary Swimme

Calvin Taylar

Dee Theising

Alice Tankin

Jimmy Tucker

Claudia Tureman

junior class

Sandra Tureman

Betsy Turner

Gaynell Turner

Jayce Vernon

Patty Vincent

Dickie Walden

Tammy Wall

Emy Sue Way

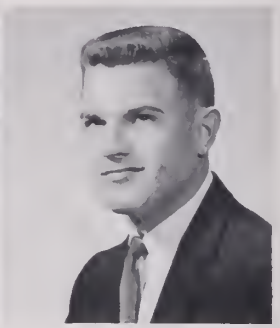
Rusty Wayland

Sandra Ward

Lenny Webb

Martha Webb

Richard Westbrook

Lewis White

Max White

Babby Whitley

Manty Williams

Rebecca Williams

Richard Williamsan

Pat Wilson

Grace Windsor

Curtis Wamble

Leanard Wamble

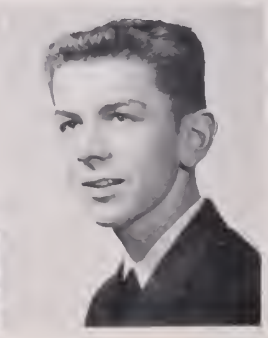
Carl Waodard

REGISTRATION B 201

ROW 1: Barbara Whitfield, Jo Ann Skeeter, Bruce Gill, Judy Terrill, Charlene Williams, May Meador, Adrienne Gould, Carol Smith. ROW 2: Betty Vaughan, Libby Predmore, Gloria Davies Jackie Bowers, Pat Murphy, Jeanette Phelps, Sarah Woodruff, Jayne Turner, Betty Morris. ROW 3: William Brennan, Reggie Lee, Garland Bradshaw, John Sanders, Bobby Younce, Bobby Keith, Johnny Cardwell, Dallas Shaw. ROW 4: F. Fishel, L. Broughton, D. Ritsch, J. Butler, B. Wiseman, J. Gillerlain, W. Pyle.

REGISTRATION B 205

ROW 1: Judy Doleman, Janice Conn, Hazel Grizzard, Ruth Whitehead, Peggy Butler, Katherine Futrell. Ann Davis, Veronica Halverson. ROW 2: Paul Tilson, Kenneth Long, Emmett Reynolds, Bill Vann, Joe Creecy, David Donaldson, Kenny Barns, Newman Harrell, Virginia Harrell. ROW 3: Roy Kaufman, Harry Feamster, Gary Pratt, Ronnie Blick, Jeff Warren, Earl Rutherford. ROW 4: Derry Roberts, George Thomas, William Wynne.

REGISTRATION B 212

ROW 1: Marcia Galbreath, Janice Foster, Thelma Waldron, Irene Tuckey, Helen Hopkins, Carolyn Guyot, Evelyn Southern, Carolyn Genobles. ROW 2: Martha Jean Hardin, Mary Jane Rowell, Paul Rhodes,. Paul Reh, Lee Stroud, Bernard Jernigan, Bobby Friedman, Jackie Quillin, Nadine Schodt. ROW 3: Ray Huffman, Dock Denson, Bob Tieslau, Robert Shibley, W. R. Bryant, Jr., Ernest Williams, George Geragi, Kenny Snyder. ROW 4: Robert Danielson, Charles White, Brooksie Whittington, Mary George.

sophomores

REGISTRATION B 213

ROW 1: Patsy Lilley, Janice Foster, Linda Starke, Diane Greene, Carolyn Cross, Camilla Stone, Linda Keller, Betty Harrell. ROW 2: Sandra Smith, Betty Owens, Patricia Cross, Brenda Daniels, Shirley Housman, Delores Bond, Lois Deloatch, Margaret Barnes, Arthur Green. ROW 3: Joe Parsons, Dickie Wildey, Jimmie Lee, Wayne Adams, Pete Kise, Dallas Warren, Fred Levitin, Jimmy Todd. ROW 4: Joe Crew, Tommy Wiggins, Bobby Pearce, Bobby Keel, Linwood Garrenton, Ronald Lampkins, Richard Cheatham, Maurice Moff, Mike Palasthy.

REGISTRATION B 217

ROW 1: Connie Tripp, Jinx Perkins, Pat Bryant, Susan Kapp, June Page, Judy McEwen, Jean Hatchell, Sylvia Poole. ROW 2: Pauline Phyllips, Miriam Musser, Lou Deans, Pat Collins, Carol Ann Myers, Joann Horton, Marie Balascio, Lenora Jeffers, Carol King. ROW 3: George Church, Aaron Peck, Gerry Goodman, Tom Wood, Lewis Raines, Steve Lasting, Darnell Stokes, Bob Stewart Hopewell. ROW 4: Jim Pope, Diane Crutcher, Diane Carlo, Marcus Glazer, Beulah Williamson, Diane Leavitt, Russell King.

REGISTRATION B 218

ROW 1: Rosilyn Wright, Annette Laughon, Sally Gilpin, Heidi Bowen, Gloria Dickerson, Linda Leigh Myers, Linda Blankenship, Barbara Myers. ROW 2: Billy Sugg, Buddy Burke, Ruel Scott, Kathleen Barnes, Shirley Beasley, Shirley Host, John Hayth, Bobby Chauncey, Robert Benton. ROW 3: Richard Cooke, Lewis Hasty, Delynn Ennis, Glenn Roberts, Warren Madray, Grover Bedwell.

sophomores

REGISTRATION B 301

ROW 1: Virginia Mitchell, Doris Prince, Pat Greenwood, Carolyn Branton, Gladys George, Ann Kelley, Peggy Faulkner, Toby Lerman. ROW 2: Allen Jones, Peggy Gaskins, Dotty Smith, Jessie Long, Ann Deaton, Janet Rogers, Eleanor Rude, Lois Bledsoe, Dallas Lawrence. ROW 3: Fred Archer, Roy Mault, Buddy Wyatt, Franklin Rogers, Willy Collins, Al Jarvis, Neill Marsh.

REGISTRATION B 302

ROW 1: Florence Bradley, Beatrice Fuller, Lina Black, Joy Wyatt, Madeline Aldridge, Wilma Smithwick, Joan Vanzant, Marian Allen. ROW 2: Darlene Godwin, Jo Ann Hadnot, Barbara Watson, Alan Jacobson, Edward Long, Peyton Glenn, Marie Blow, Rosie Blackbur, Evelyn White. ROW 3: Ronnie Edwards, David Allen, Gary Lakin, Guy Johnson, Chas. Sturtevant.

REGISTRATION B 303

ROW 1: Sandra Vann, Martha Freeman, Marjorie Kinney, Jackie Holland, Joanne Holland, Joan Nagy, Linda Lee Morris, Betty Friedman. ROW 2: Margaret Tuttle, Brenda Pilzer, Louise Hooks, Beverly Lewis, Jean Leitner, Norma Whitley, Sydney Truitt, Toni Bowers, Sandra Jefferies, ROW 3: Phyllis Prince, Teddy Branscome, Leon Bowne, Jack Dragseth, Lin Coffman, Johnny West, Carole Sheehan, Lorraine Phillips. ROW 4: Jerry Watson, William Reynolds, Marshall Miller, Charles Goldman, Shelton Williams, Jack Nix.

sophomores

sophomores

REGISTRATION A 101

ROW 1: Lois McCarty, Vivian Darden, Barbara Chockley, Judy Ryder, Lois Warren, Bonnie Gresham, Patricia Helwig, Ann Cairns. ROW 2: Connie Wells, Mary Calderazzi, Claudette Ellis, Bette Kiser, Patricia Lowe, Dorothy Shustin, Joycelyn Vaughan, Marilyn Miller, George Gardner. ROW 3: Ben Jones, Armistead Hodges, Jimmie Harris, Ronnie Davis, John Vaughan, Richard Hoggard, Jack Jones, Jack Weiseman. ROW 4: M. Wetherbee, Bobby Perkins, B. Williams.

REGISTRATION B 314

ROW 1: Diana Drapeo, Gail Hartley, Mary Rose Wright, Molly Drew, Phyllis Johnson, Sandie Baldwin, Pat Collette, Virginia Brown. ROW 2: Ann Mers, Shirley Worrell, Jean Marriner, Dickie Eaves, Eugene Gayle, Elliot Safian, Penny Mitchell, Betty Hedgepeth, Helen Brewer. ROW 3: Jimmy Sanderlin, Bobby Dupree, Wilson Garland, Conrad Frese, Tommy Torbert, Clyde Carroll. Bill Collins, Frank Lemond. ROW 4: Noah Deal. Bobby Hunt. Willie Carroll. Junior Taylor, Bobby Grimes. Kenny Baker, Michael Steiner, Jeffrey Smith.

REGISTRATION B 315

ROW 1: Ann Parkerson, Doris Powell, Billie Schiemann, Gail Futrell, Mary Carter, Judy Chamberlee, Linda Lassiter, Ruth Oliver. ROW 2: Ann Diggs, Bruce Windsor, Robert Westbrook, Jimmie Brooks, Reggie Dickens, Wayne Grant, Nelson Elliot, Bill White, Mildred Elliot. ROW 3: Bobby Campbell, Jim Smith, Ernest Briley, Jimmy Jenkins, Frank Carmines, Kenny Wimbrough, John Lampkin.

freshmen

REGISTRATION A 102

ROW 1: Ann Farrow, Rachel Upton, Susan Graham, Kay Cross, Carol Lauterbach, Shirley Swimme, Ann Robertson, Lynne Garner. ROW 2: Garry Skinner, David Bailey, Barbara Mawhinney, Alice Baker, Claudia Bibb, Mildred Carson, Barbara Seed, Walker Spence, Larry Holmes. ROW 3: Butch Gibson, Dickie Withers, Norman Robertson, Jerry Hasty, Winky Latimer, Linwood Ingram, Tommy Lee, Albin Deans. ROW 4: G. Hoard, F. Baines, C. Campbell, G. Wilson, H. Cowles, S. Fink.

REGISTRATION B 102

ROW 1: Carolyn Butler, Mattie Waddell, Judy Bassemier, Carolyn Brown, Betty Hancock, Theresa Haynes, Violet Martin, Linda Armstrong. ROW 2: James Harris, Buddy Ferguson, Sarah Keene, Glenda Gibbs, Gayle Marriner, Pat Smith, Jackie Drake, Luther Huffman, Vann Lefcoe. ROW 3: Linwood Gardner, David Opauski, Bryant Whitfield, Richard Ison, Billy Sawyer, James Collins, Freddie Smith, Joe Peaks.

REGISTRATION B 104

ROW 1: Patsy Robertson, Estella Ramey, Janice Proffitt, Betty Fields, Janice Blow, Donna Meacham, Sandra Lloyd, Madeline Ellis. ROW 2: Margaret Young, Carlton Jernigan, James Hesketh, Jerry Bryant, Billy Ballentine, Jimmy Bidgood, Bill Gwyn, Daisy Mae Ellis, Mary Jane Manzione. ROW 3: Gerald Morgan, Charles Sears, Eugene Batten, David Williams.

REGISTRATION B 106

ROW 1: Shirley McClenny, Norma Abrams, Louise Murray, Linda Chinn, Mary Hardison, Ellen Forrest, Billie Gay, Cherrie Mesick. ROW 2: Devera Satisky, Nancy Baines, Nancy Harmon, Rosemary Laughon, Pat Johnson, Shirley Hayden, Marilyn Olson, Ann Gravitt, Carolyn Webb. ROW 3: Melvyn Burch, Linwood Rhodes, Ted Bright, Lucky Temple, Steve Parker, Harry Spears, Bill Inmon, Donald Williams. ROW 4: D. Tillett, R. Lewis, D. Beck.

REGISTRATION B 202

ROW 1: Joan Foster, Max I'Anson, Sherry Gardner, Jeanie Kube, Carroll Tew, Grace Collins, Susan Mitchell, Margie Twilley. ROW 2: Barbara Elsarelli, Shirley Hanbury, Janet Peele, Noel Dyson, Mary Virginia Fagan, Barbara McCready, Lindia Piland, Betty Rohrer, Leland Horton. ROW 3: Louis Reynolds, Donald Herrington, Parker English, Ronnie Howell, Elwood Joiner, F. M. Lassiter, Kenneth Mytych, Bruce Laughon. ROW 4: David Davis, Johnny Hathaway, Edward Laskewitz, Freddie Lavell.

REGISTRATION B 204

ROW 1: Christine Spangler, Jean Copeland, Beverly Ennis, Mary Warren, Betty Ruth Smith, Jean Whitehead, Linda Bryant, Lorraine Snyder. ROW 2: Phyllis Franklin, Carol Hammett, Shirley Metcalf, Brenda Botts, Shirley Thackston, Fran Foster, Joan New, Anne Barhan, Wyonda Riddle. ROW 3: Barbara Dorn, Johnny Kauffman, Wade Coates, Allen Cutchin, James Driggs, Bob Jennings, Robert Grant, Ginny Woodard. ROW 4: Jessie James, Raymond Doty, Rowan Jones, Allen Poe.

freshmen

REGISTRATION B 207

ROW 1: Carolyn Butler, Pattie Oliver, Marcia Trew,. Carol Smith, Doris Brownley, Katherine Preddy, Judy Eggleston, Doris Hunley. ROW 2: Dick Crew, Eleanor Atkins, Owedia Johnson, Patsy Leffler, Betty Bost, Ida Wolff, Gale Brownlee, Emily Cummins, Louise Vick. ROW 3: Tom McLauchlin, Jack Thompson, Charles Foiles, George Ridenour, Bruce Parker, George Posey, Irvin Lewis, Bobby Swain. ROW 4: Ray Bohlken, Matty Russo, Herbert Snelling.

REGISTRATION B 208

ROW 1: Deanna Hardin, Joan Bell, Shirley Temple, Patricia Roundtree, Laura Gartman, Anne Rydder, Barbara Simmons, Grace Cockman. ROW 2: Ellen Old, Judy Beale, Illene Allen, Patricia Turner, Ruth Staton, Betsy Bush, Alice Simpson, Brenda Taylor, Pat Boyles. ROW 3: Eddie Brinkley, Kyle Graybeal, R. S. Long, Bill Deloatche, Marshall Pruden, Bill Hannah, Johnny Schwab, Barnette Weissman. ROW 4: Annette King, Gloria Sumner, Lillian May, Judy Anapol.

REGISTRATION B 305

ROW 1: Claire Wise, Joan Woodard, Ann Outland, Sandra Sawyer, Geraldine Morgan, Diane Gladstone, Marie Futrell, Mary Vinson. ROW 2: Gary Crumpler, Elmer Lovell, Ruth Culpepper, Delores Hoggard, Pat Rose, Mary Louise Young, Deanna Lewis, Willard Downing, Julian Chesson. ROW 3: Howard Levy, John Often, Jimmy Greemine, Kenneth Goldstein, Lattimore Patterson, Dickie Leigh.

freshmen

freshmen

REGISTRATION B 307

ROW 1: Gerrie Knight, Eloise Wolff, Nancy Neville, Emma Lee Thames, Carolyn Nuckols, Barbara Babb, Sarah Ann Cook, Margaret Pond. ROW 2: Billy Cousins, Larry Hundley, Mary Daves, Barbara Longo, Bobbie Fitts, Tasia Taflambas, Sandra Pridgen, Doug Wilson, Don Bailey. ROW 3: Daniel Branscome, Donald Long, Richard Lodge, Billy Jo Dorn, Dale Wilkins, George Stublin. ROW 4: Miles Gwyn, George Price, Roger Humphreys.

REGISTRATION B 312

ROW 1: Carolyn Edwards, Deloris Terry, Betty Jean Russell, Sharon Ricketts, Pat Tribble, Earlene Ricks, Perry Robins, Frances Brackett. ROW 2: Dianne Sharpe, Catherine Dortch, Mary Ellen Liggan, Brenda Bunting, Jackie Majette, Brenda Connell, Joyce Smith, Betty Dearing, Francis O'Connor. ROW 3: John Biggs, Norris Smith, John Cagle, Ray Crews, Bill Davis, Kenny Ponton, David Anderson, John Pettengill. ROW 4: Bryan Steverson, Edgar Lewis, Hallett Knight, Gloria Edwards, Robert Scott, Paul Clark, Thomas Edwards.

REGISTRATION : Band Room

ROW 1: Helen Humphrey, Patricia Thrift, Dianne Nuckols, Connie Bell, Emma Bowen, Ruth McLane, Dorothy Jernigan, Pat Baines. ROW 2: Roselyn Gardner, Judy Bradley, Judy Evans, Bill Roberts, Fred Truitt, Buddy Mateo, Gaya Atkinson, Sylvia Gilbert, Marsha Cashvan. ROW 3: Joseph Piland, Butch Beale, Billy Holland, Al Shriner, Billy Connelly, Dale Zicafoose. ROW 4: Paul Bradbury, Gene McCormick, Dale Eubanks, Bobby Roberts.

freshmen

REGISTRATION D 106

Row 1: Rosemary Brooks, Elaine Mendelson, Lynda Morris, Agnes Thompson, Joan Boush, Anne Whitehurst, Kate Whitley, Rita Postal. Row 2: Helen Boose, Carol Martin, Era Anderson, Barbara Liverman, Pat Hewitt, Valerie Wilson, Sytha Rowe, Barbara Hopkins, Barbara Holderfield. Row 3: Raymond Overman, Buddy Reynolds, Toby Holloman, David Tatum, Branch Richardson, Stanley Cohen, George Smith, David Harwell. Row 4: Jerry Thompson, Carroll Ward, Charles Gray, Doris Merritt.

sophomores

REGISTRATION B 112

Row 1: Linda Archer, Nancy Sykes, Audrey Price, Nicola Newton, Carolyn Grantham, Carolyn Crowe, Jo Ellen Martin, Peggie Perkins. Row 2: Mary Harris, Ann Dickson, Sally Ames, Rozelia Andrews, Dickie Smith, Linda Stevens, Nancy Ciola, Rosie Costos, Patsy Sharrett. Row 3: Billy Self, Sonny Tonkin, Bob Williams, Herman Terry, Robert Levesque, Claude Miller, Lloyd Emery. Row 4: Bobby Posey, David Jernigan, Harry Torbert.

all our classes . . . .

. . . offer a challenge

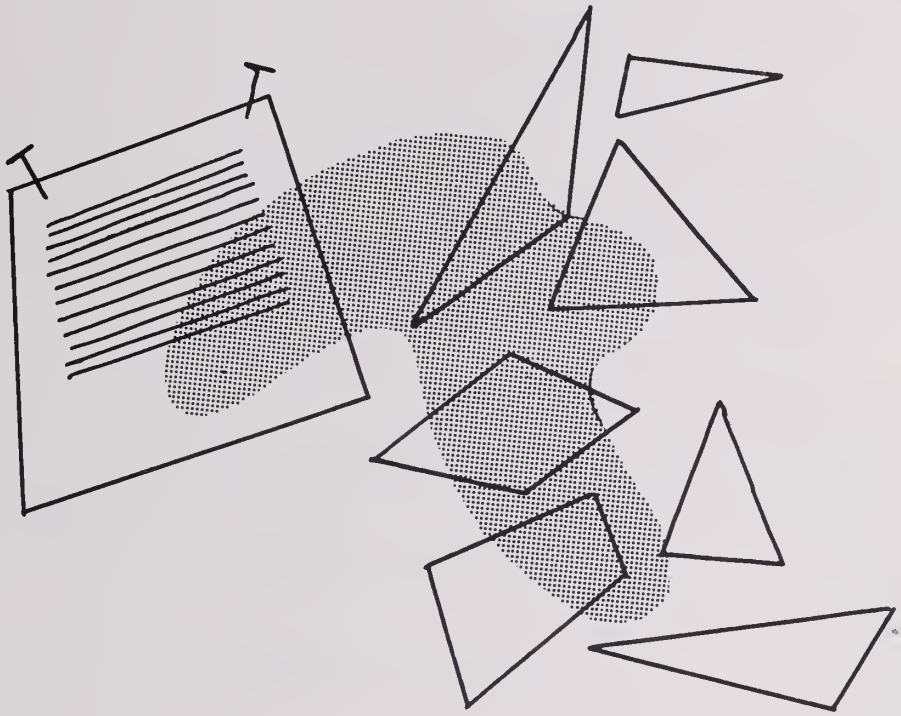

a variety to suit every taste

ORGANIZATIONS

meetings . . . dues . . . parties . . . installations . . . Homecoming floats . . . assemblies . . . officers . . . advisers . . . business . . . projects . . . yearbook pictures . . . membership . . . initiations . . . qualifications.

SUE SHARPE
Director of Public Service

LAD DANIELS
President

JOHNNY CLAYTON
Vice-President

PHYLLIS PIERCE
Director of Lunchroom

student cooperation association

GEORGE PARRISH
Director of Traffic

PERRY ELLIS
Director of Publicity

Row 1: Mrs. Mildred Newcome, faculty advisor; Sue Sharpe, public service director; Perry Ellis, publicity director; Lad Daniels, president; George Parrish, traffic director; Phyllis Pierce, lunchroom director; Miss Avis Shumaker, faculty advisor. Row 2: Pat Dixon, 3A rep.; Georgia Morris, 4A rep.; Billy Bowen, 2B rep.; Janice Blow, 1B rep.; Shelby West, 4B rep.; Bobbie Caples, typist; Carol Martin, 1A rep. Row 3: Sammy Pope, 3B rep.; William Smith, honor council rep.; John Vaughan, 2A rep.

Row 1: Miss Mary Rice, advisor; Wayne Baggett, 4B, vice-president; William Smith, president; Bettie St. Clair, 3A, secretary; Mrs. Mona Harris, advisor. Row 2: Ruth Snowden, 4A class rep.; Ray Crews, 1A class rep.; Tom Wood, 2A class rep.; Bob Whitley, 3B class rep.; Ann Davis, 1B class rep.

honor council

Row 1: Mr. Harry White, faculty advisor; Diane Gladstone, James Shneer, William Bryant, Irwin Gladstone, Rosie Costos, Barbara Simmons, Mrs. Beatrice Fordham, faculty advisor. Row 2: Dick Burkley, Paul Reh, Billy Gillenwaters, Janice Foster, Jeanette Phelps, Diane Crutcher, Doug Wilson, Louis Lambert, Ronnie Audet. Row 3: Norris Smith, Stanley Cohen, Harold Fuller, Ames Schroeder, Pete Kise, Garland Bradshaw, Jerry Goodman, Michael Steiner. Row 4: David Anderson, Teddy Carson, Howard Levy, Marshall Berman, Robert Vaughn, Bernard Schwartz, Norman Robertson, Randy McDaniel, Robert Scott.

Row 1: Jeanette Carroll, Phyllis Oakley, Annette Eaves, Delores Boothe, Rose Marie Martinette, Barbara Benton, Beverly Baker, Betty Harward, Sybil Leonard, Miss Barbara Shafer, faculty advisor. Row 2: Linda Lewis, Delores Wood, Frances Jernigan, Charlotte Fly, Judy Clark, Gail Wilkes, Rebecca Oliver, Carol Barber, Christine Tatum, Carolyn Eure, Marion Cohen. Row 3: Eleanor Atkins, Betty Reardon, Grace Windsor, Vivian Adams, Pat Morgan, Sandra Brady, Rosemary Dillon, Anne Barber, Francis Sharpe, Martha Webb, Pat Dawson, Marion Allen. Row 4: Daisy Mae Ellis, Tinky Duke, Joyce Vernon, Sue Rowe, Dot Foster, Carolyn Gartman, Patti Hayes, Ann Smith, Elaine Mahoney, Jackie Quillin, Claudia Tureman.

f. b. l. a. . . .

exploring business horizons

The Wilson chapter of the Future Business Leaders of America is a member of both the State and National organizations of F.B.L.A.

The aims of the club are: to develop competent aggressive business leadership; to encourage members in the development of individual projects and in establishing themselves in business; to participate in worthy undertakings for the improvement of business and the community; to promote good business education for the youth of Wilson High School.

F. B. L. A. OFFICERS

SEATED: Barbara Benton, president. STANDING: Ann Barber, reporter; Dot Foster, secretary; Ann Smith, vice-president; Delores Boothe, vice-president 1st semester; Annette Eaves, treasurer; Rose Martinette, treasurer 1st semester.

Delores Boothe, Rebecca Oliver, Caralyn Eure set up F. B. L. A. bulletin board.

Annette Eaves explains F. B. L. A. budget to Barbara Benton, Ann Smith and Christine Tatum.

Row 1: Sue Corn, Miss Ruth Lee, advisor; Beverly Osborne, Marlene Gantt, Sherry Owens, Gail Wilkes, Frances Jernigan. Row 2: Delores Wood, Delores Boothe, Jeanette Carroll, Christine Tatum, Lenda Sue Griffin, Betty Jane Upton, Nadine Yancey, Mimi Brake. Row 3: Phyllis Currie, Helen Bunting, Dede Horton, Betty Reardon.

v. o. t. . . .

a bright future in the business world

Beverly Osborne, vice president; Marlene Gantt, president; Sherry Owens, secretary-treasurer; Miss Ruth Lee, advisor.

Sherry Owens and Delores Wood operating Sound Scriber and Monroe Calculator as Miss Ruth Lee, advisor, and Sandra Williams look on.

Jeanette Carroll and Marlene Gantt work with 10 key adding machine and automatic calculator.

Row 1: William Smith, Emy Sue Way, Miss Georgianna Woodhouse, Hannah Lee Wasley, Ann Laughon, Ames Schroeder, Judy Miller, Marshall Berman. Row 2: Sandra Williams, Phyllis Pierce, Nancy Jour-nee, Nancy Eppling, Ruth Snowden, Edna Nunn, Sandra Woodyard, Becky Hux, Shirley Hanbury. Row 3: Morris Blachman, Lad Daniels, Albert Perkins, Donald Porter, Burton Laskin, Robert Vaughan, Har-old Fuller, Sonny Putnam. Row 4: Jo Ann Hooks, Betty Jo Davis, Carol Smith, Sybil Leonard, Linda Gholson.

"act well your part; . . .

OFFICERS: Emy Sue Way, vice-president; Ames Schroeder, scribe; Lee Wasley, president; Ann Laughon, business manager; Judy Miller, secretary.

Row 1: Karen Marshall, Ollie Bean, Merle Sue Kaplan, Mary Ann Raby, Judy Terrill, Mary Frances I'Anson, Mary Bourke Reid, Laura Gartman. Row 2: Sandra L. Mayo, Patsy Leffler, Sarah Woodruff, Pat Murphy, Gale Brownlee, Sue Sharpe, Brenda Brownlee, Anne Barber, Marty Brennaman. Row 3: Deliaan Angel, Barbara McCready, Mildred Tierney, Molly Drew, Mary Jo Tusing, Linda Blankenship, Betty Harrell, Nancy Sykes. Row 4: William Bryant, David Lewis, Marsha Del Rosario, Clayton Pitts, Bill Smith.

. . .

THESPIAN TROOP 1238

Row 1: Hannah Lee Wasley, Nancy Journee, Ann Laughon, Emy Sue Way, Mary Ann Raby, Mildred Tierney, Judy Miller. Row 2: Morris Blachman, Marshall Berman, Burton Laskin, Donald Porter, Ames Schroeder, William Smith.

HONORARY THESPIANS, seated: Miss Audrey Vincent, Mr. Robert W. Allen, Mrs. Mary Jo Brady.

STANDING: Miss Georgiana Woodhouse, Mr. Robert L. Sweeney, Mrs. Mildred Johnson.

William Smith, Marshall Berman, Betty Jo Davis, Johnny Cloyton, Betty Cloyton.

there all the honor lies."

Alexander Pope

OFFICERS: Miss Woodhouse, Anne Loughon, Lee Wasley, Ames Schroeder, Emy Sue Way, Judy Miller.

Morris Blachman, Burt Loskin, Nancy Journee, Cloyton Pitts, Sandra Leigh Moyo, Harold Fuller.

ROW 1: Patsy Russell, Sheila Rectar, Ann Allen, Clara Faw, Ja Ann Haaks, Nancy Eppling, Georgia Morris, Miss Eleanor Dashiell—adviser. ROW 2: Jeanne Alexander, Sydney Truitt, Taby Flex, Jean Leitner, William Bryant, Caral Sue Caplan, Diane Leavitt, Leslie Black, Mary Daves. ROW 3: Betsy Turner, Judy Terrill, Mary Rase Wright, Jean Hatchell, Mary D. Walkup, Elaine Mahaney, Karen Marshall, Rasemary Dillan. ROW 4: Lee Wasley, Cannie Tripp, Mary Virginia Harris, Peggie Perkins, Mary Jane Rawell, Patsy Robinsan, Martha Jean Hardin.

f.t.a.

ROW 1: Mary Ann Raby, Suzanne DeLaine, Barbara Bawen, Rachelle Stein, Dat Calvert, Carrall Tew, Emma Bawen, Annette Seward. ROW 2: Beverly Band, Brenda Blaxsam, Jackie Drake, Mary Ellen Liggan, Carale Caleman, Betsy Kirby, Sandra Jacabs, B. Nash Hudgins, B. Jayce St. Clair. ROW 3: Sue Sharpe, Joyce Radman, Pat Callette, Ruth Snawden, Thelma Waldran, Sylvia Paale, Libby Predmare, Barbara Darn. ROW 4: Madeline Ellis, Barbara Crass, Marilyn Miller, Brenda Batts.

OFFICERS: Ja Ann Haaks—treasurer, Clara Faw—secretary, Geargia Marris—reparter, Miss Eleanar Dashiell—adviser, Nancy Eppling—chaplain, Ann Allen—vice-pres., Shelia Rectar—president.

The Rabert L. Sweeney chapter af the Future Teachers af America, spansored by the Natianal Educatian Assaciatian, has as its purpases: (1) To train its members in the carrect manner af teaching and to aid them in selecting the best subjects far them ta teach, (2) To affer its members sufficient experience for callege pragrams af teacher education, and (3) Ta acquire an understanding of the histary and develapment af aur public schaals, their purposes and abjectives, and an appreciatian af the cantributions they have made ta aur democratic, free society.

Programs far the monthly meetings include talks by autstanding cammunity leaders and educatars.

Members have variaus apportunities to serve as substitute teachers in the elementary, junior high and seniar high schaals in Partsmauth. This is an actual preview af the future far these praspective teachers.

Row 1: Mr. Patrick Blake, advisor; John Crostic, Eleanor Goloskov, Marsha Del Rosario, Sidney Jacobson, Louisa Loizon, Rose Mary Williamson, Dickie Walden. Row 2: Barbara Lindauer, Barbara Ann Hall, Shirley Merritt, Carolyn Harris, Sylvia Wright, Mary Frances Smith, Hazel Lankford, Virginia Butler, Dorothy Cohen. Row 3: Bruce Cherry, Thomas Clemons, Otis Owens, Donald Porter, Bobby Pablo, Paul Goodwin, Ernie Gilchrist, James Hokanson.

d. e. . . .

their service lies in the needs of the consumer

D. E. OFFICERS

FRONT: Morsho Del Rosorio, social chairmon; Mr. Pat Bloke, odvisor; Sidney Jocobson, president; Eleanor Goloskov, publicity. BACK: Dan Snow, vice-president; John Crostic, parliamentorion; Dickie Walden, treosurer.

ABSENT: Louise Loizon, secretory.

Row 1: Alice Hall, Evelyn Skelton, Eleanor Terry, Beverly Laughon, Doris Sawyer, Bette Carlisle, Gail Burnell, Barbara Ann Ryals. Row 2: Fenton Bradshaw, Jackie Doleman, Shirley Sharpe, Myra Myers, Gloria Robison, Catherine Herron, Phyllis Pittman, Marion Cohen, Foy Vaughan. Row 3: Ronnie Boone, Jimmie McLendon, Sonny Putnam, Bobby Driggs, Bobby Barber, Tommy Deeds, Charles Johnson, Richard Williamson.

Row 1: Mrs. Anne Stewart, faculty advisor; Mary Kay Cross, freshman rep.; Daphne Lawrence, editor; Sandra Cleaver, art editor; Dorothy Shustin, sophomore rep.; Mrs. Mildred Johnson, faculty advisor. Row 2: Harriet Hunter, copy editor; William Bryant, literary editor; Harold Fuller, associate editor; Jeff Warren, photographer; Philip Lewis, art editor; Binford Harrell, art editor.

the dreamer . . .

a literary venture in the making

SEATED: Daphne Lawrence, editor. STANDING: Mrs. Mildred Johnson, adviser, Harriet Hunter, William Bryant.

SEATED: Daphne Lawrence. STANDING: Mary Kay Cross, James Shneer, Harold Fuller.

ecrivons society . . . expression in the written form

ROW 1: Daphne Lawrence, Deanno Pilzer, Sondra Jacobs, Rannie Audet, Harald Fuller, Leslie Block, Mrs. Anne Stewart—advisar. ROW 2: Williom Bryant, Eleanor Galaskov, Darathy Shustin, Elaine Mahaney, Mary D. Walkup, Judy Nemeraff, Irwin Gladstane, Edgar Smith. ROW 3: Lad Daniels, Morsholl Berman, Ames Schraeder, Arthur Lerman, Bernard Schwartz.

the forum . . . a better understanding of current events through discussion

ROW 1: Elaine Mahaney, Emy Sue Woy, Karen Marshall, Corolyn Hyde, Rannie Audet, William Bryant, Marshall Bermon, Deanno Pilzer, Mrs. Mary Jo Brady—advisor, Sally Bushang. ROW 2: Ja Ann Hooks, Ida Jayner, Sandra Jacobs, Anne Liggon, Taby Flex, Pat Nuckals, Margaret Pond, Helen Brewer, Avo Porter, Tani Bayers, Marjarie Faremon. ROW 3: Steve Nelsan, Paul Reh, Bernard Schwartz, Harold Fuller, Ames Schroeder, Kent Smack, Irwin Gladstane, David Lewis, Harve Harris, Dean Casper. ROW 4: Rochelle Stein, Rana Rothenberg, Mory Cornell, Harriett Hunter, Mildred A. Tierney, Daphne Lawrence, Mary R. Wright, Mary D. Walkup, Judy Nemeroff.

a.a. . . . year in . . . .

ROW 1: Mr. John Ackley, Mrs. Barbara Oliver, Mr. Paul Brawn, Miss Charlotte Avery, Mr. Lysle C. Padden. ROW 2: Student Representatives: Randy McDaniel, Ruth Snowden, Lee Wasley, Harold Fuller.

Mr. Paul Brawn
CHAIRMAN

. . . and year out— your best buy

The Activities Association was formed in 1932 for the purpose of making the entire activities program available to members of the student body at a reasonable price. Membership in the Activities Association covers the cost of all home football, basketball and baseball games; track meets, wrestling matches, dramatic productions; concerts; movies dances; and subscription to The Student and dues in all the clubs.

The Activities Board, consisting of seven faculty members and five students, plans programs, budgets the money, and sets the prices for membership. The cost is about 25% of what the total cost would be if dues, admissions, etc. were paid separately.

Row 1: Judy Nemeroff, Mary B. Reid, Sally Bushong, Diane Greene, Elaine Mahoney, Fred Clontz, Merle Sue Kaplan, Miss Helen Brent. Row 2: Jeanne Alexander, Leslie Block, Veronica Halvorsen, Maggie Sue Mathias, Harriett Hunter, Toby Flex, Eleanor Goloskov, Toni Bowers, Bettie St. Clair. Row 3: Linwood Garrenton, Charles Goldman, Kenneth Goldstein, Ellwood Joiner, Jerry Goodman, Neil Markert, Bob Stewart Hopewell, Dean Casper. Row 4: Becky Huy, Carole Sheehan, Ann Robertson, Sally Ames, Carol Martin, Beverly Bond, Betty Hudgins, Carolyn Edwards, Barbara Doleman.

LEFT TO RIGHT: Robert Vaughn, Tresorier; Carolyn Cross, Secretaire; Elaine Mahaney, Presidente; Diane Greene, Reporter; Frederick Clantz, Vice-Presidente.

le cercle francais

Row 1: Rosemary Dillon, Thelma Waldron, Bobbie Couples, Patricia Griffin, Rochelle Stein, Susan Kapp, Mary Walkup, Jean Hatchell, Ruth Snowden, Hazel Grizzard. Row 2: Pat Collette, Brenda Pilzer, Sandra Jacobs, Dorothy Shustin, Marilyn Olson, Gloria Edwards, Brenda Connell, Marilyn Miller, Miriam Musser, Carol Caplan, Ann Mers. Row 3: Linda Keller, Shelly Glasner, Paula Abrams, Ruthie Dratler, Joyce Rodman, Connie Tripp, Deanna Pilzer, Marilyn Friedman, Rona Rothenberg, Susan Graham. Row 4: Raymond Doty, Jack Nix, Ben House, Tommy Wall, Marshall Berman, Ames Schroeder, Robert Vaughn, Morris Blachman, Richard Burkley, Peck Hofler, Steve Nelson.

Row 1: Miss Audrey Vincent, Mary Rose Wright, Rita Postal, William Bryant, Ronnie Audet, Mary Cornell, Harold Fuller, Carolyn Hyde, Carroll Tew, Miss Dashiell. Row 2: Ginny Woodard, Mary Davis, Barbara Dorn, Margaret Pond, Florence Bradley, Jean Copeland, Pat Murphy, Jean Leitner, Diane Leavitt, Helen Brewer, Shirley Hanbury. Row 3: Peggy Perkins, Robert Scott, David Anderson, Paul Reh, Jimmy Sanderlin, Bill Shaner, Lewis White, Randy McDaniel, Norris Smith, Betsey Bush. Row 4: Bruce Gill, Patsy Leffler, Daphne Lawrence, Margie Twilley, Harriett Hunter, Edward Laskewitz, Judy Terrill, May Frances I'Anson, Lorraine Phillips, Rosie Costos, Mary Jo Tusing.

"...and the grandeur that was rome"

edgar allen poe

One of the oldest organizotions at Wilsan is the Lotin Club, which was founded in 1918. During the year its members study the culture and contributiens of ancient Rome and Greece to our modern civilization.

This year, the club was expanded by the forming of o chapter of the Junior Classical League. The members of the Latin Club wha elected ta jain the chapter also affilioted themselves with the state federatian of J. C. L. chapters.

A variety of ather activities were carried an during the year, including the annual assembly program and the Homecoming float, which was widely publicized. In the spring the Latin Club, as always, sent representotives fram the four years af Latin taught ta the State Latin Tournament.

SEATED: William Bryant, president. STANDING: Beverly Blachman, secretary; Mary Carnell, treasurer; Harold Fuller, reparter; Rannie Audet, vice-president.

Homecoming Parade Entry.

Row 1: Sylvia Poole, Virginia Garrenton, Teddy Carson, Ann Parkerson, Ann Lee Dickson, Ann Ray Liggon, Nicola Newton, Mrs. W. W. Morse, Jr. Row 2: Carol Hammett, Martha J. Hardin, Mary George, Helen Hopkins, Madeline Ellis, Betty J. Russell, Patricia Lowe, Frances Brackett, Patsy Robinson. Row 3: Ken Ponton, Billy Sawyer, Perry Ellis, Richard Isom, Richie Wood, Irwin Gladstone, Bernard Schwartz, Richard Cheatham, Mike Steiner, Sammy Golightly. Row 4: Freddie Fisher, Kenneth Long, Lloyd Emery, Lucky Temple, Ralph Hunt, Marjorie Ann Foreman, Nancy Sykes, Diane Gooden, Janet Peele, Deanna Lewis, Ann Cairnes.

pan american league . . .

unido para la causa de paz y progreso . . . .
united for the cause of peace and progress

The Pan-American League is an organization which has as its purpose the study of the twenty-one Pan-American Republics. The main emphasis is on their culture and civilization in general. Any students who have studied Spanish in the past, or who are presently enrolled in a class, are eligible for membership.

At the regular monthly meetings, slides, lectures and movies all combine to take club members on realistic tours through the various countries. Besides revealing statistics about the countries, these programs also reveal facts about the history and leaders of the respective nations, as well as their peoples, cities, traditions and importance to the whole world. Meetings also stress present international relationships between the youth of these countries.

Highlight of the year is Pan-American Day, held on or about April 14. An assembly program and other special events inform the entire school about the importance of Pan-American Republics to the trade and democracy of the world.

Ann Lee Dickson, treasurer; Ann Parkerson, secretary; Teddy Carson, president; Anne Ray Liggan, vice-president; Mrs. W. W. Morse, Jr., sponsor.

LIBRARY ASSISTANTS
Gene Hudgins, Sandra Ward.

PRE-NURSING
Front: Rasalie Aikens, Lucy Creecy.
Back: Paula Abrams, Patsy Janes, Juonita Foster.

ENGINEERING AIDE
David Osbarn

DIVERSIFIED OCCUPATIONS CLUB
WILSON HIGH SCHOOL
CRAFTSMANSHIP
CITIZENSHIP
FELLOWSHIP
CHARACTER
LEADERSHIP

TELEPHONE OPERATORS
Betty Harward, Irene Johnson, Linda Moloney, Carolyn Green.

INDUSTRIAL LABORATORY TECHNICIAN
Tammy Ferguson

APPLIANCE REPAIR
Jerry Ennis, David Baldwin.

RADIO-TV SERVICE AND REPAIR
Tommy Crutcher, Tammy Campbell, Mickey Collins, Bobby Dupree.

DENTAL ASSISTANTS
Front: Helen Hafler, Norma Archer.
Back: Judy Pantan, Martha Webb, Sandra Brady.

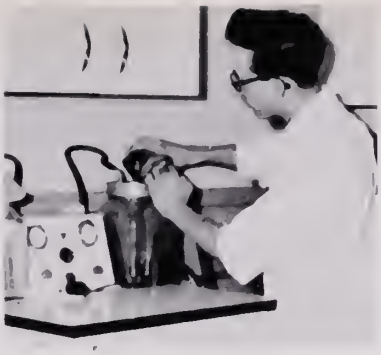

MORTICIAN
Lean Bernard

ORTHODONTIC TECHNICIAN
Phyllis Harcum

FLORAL DESIGN
Janet Bibb

DIVERSIFIED OCCUPATIONS CLUB
WILSON HIGH SCHOOL
CRAFTSMANSHIP
CITIZENSHIP
FELLOWSHIP
LEADERSHIP
CHARACTER

PRINTING
Jerry Ferrell

MEDICAL LABORATORY TECHNICIANS
Patty Vincent, Merle Sue Kaplan.

AUTOMOBILE PARTS
John Silva, Van Parker, Fred Harris.

AUTOMOBILE MECHANICS
Gary Webb, Guy Johnson, Jay Riddick, Rannie Jarvis.

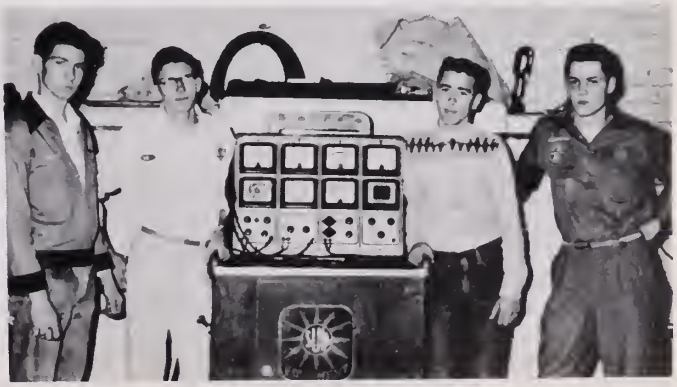

MIXED CHORUS

Row 1: J. Foster, C. Williams, S. Stephens, R. Snowden, Mr. J. B. Ackley, director; B. Williamson, accompanist; E. Way, N. Shriner, M. Rowell, N. Schadt. Row 2: D. Crutcher, B. Brown, B. Harrell, J. Hokenson, C. Pitts, G. Jones, R. Harrell, J. Scott, B. Farleigh, L. Hooks, J. Furman. Row 3: M. Hardin, A. Barber, M. Drew, J. Shepherd, L. Rhodes, P. Russell, L. Morris, L. Deans, J. Hurst, C. Tureman. Row 4: G. Jordan, H. Hunter, R. Tieslau, M. Passink, J. Clayton, M. Scott, P. Dawson, M. Hart, B. Hammett, F. Whitehurst. Row 5: P. Keel, A. Kelley, J. Nagy, L. Blankenship, M. Byrd, W. Smith, P. Oakley, B. Turner.

"on wings of song i will take you...."

GLEE CLUB

Row 1: L. Predmore, J. Charlton, J. Bradley, J. Foster, T. Haynes, N. Whitley, B. Bost, B. Friedman, L. Snyder, B. Russell, A. Price, D. Tyree, S. Cook, B. Jones, P. Johnson, D. Calvert. Row 2: C. Hammett, S. Thackston, B. Hancock, M. Futrell, C. Butler, J. Wyatt, M. Frew, V. Lester, J. Woodard, S. Worrell, E. Rude, G. Atkinson, G. Mariner, M. Manzoine. Row 3: Mr. J. B. Ackley, director; N. Ausley, S. Beasley, J. Profit, B. Myers, C. Futrell, S. Sawyer, J. Bassemire, C. Brown, G. Collins, M. Harris, R. Upton, S. Radford, C. Bibb, L. Bledsoe, L. Bryant. Row 4: L. Creech, M. Butler, B. Hopkins, G. Gibbs, D. Sharpe, L. Piland, B. Smith, B. Lewis, D. Brownlee, M. Meador, B. Whitfield.

Cello ond bass section.

Second violins.

Bross and woodwind section.

First violins.

orchestra . . . another of our opportunities for musical expression

Mr. Laguta directs.

"Our two highlights of the year were the Spring Concert and May Festival."

Row 1: Bruce Cherry, Leonard Womble, Danny Leighton, Randy McDaniel, Richard Hoggard, Calvin Taylor. Row 2: Alice Hall, Francis Felton, Sharlene Putnam, Arlene Putnam, Nancy Gilpin, Gail Burnell, Patricia Frazer.

for that - "makes you want to march" music . . .

Mr. Paul Brown
Director

"Watch the Leader, Please!"

Row 1: R. Costos, J. Phelps, G. Ewers, D. Saunders, B. Bond, S. Host. Row 2: T. Williams, M. Passink, M. Williams, R. Skipworth, D. Angel, L. White, M. Reynolds, N. Moore, D. Wilson, D. Garris, J. Taylor, B. Vann, B. Campbell, J. Pierce. Row 3: A. Gravitt, M. Reid, N. Ausley, B. Vaughan, L. Stroud, M. Galbreath, R. Pierce, J. West, A. Shriner, C. Taylor, B. Cherry. Row 4: A. Putnam, S. Putnam, P. Frazier, S. Houseman, L. Stark, P. Turner, A. Sharpe, R. Gardner, W. Culpepper, T. McLaughlin. Row 5: A. Tonkin, B. Whitfield, D. Levitt, M. Kenney, C. Grantham, B. Wiseman, G. Burnell, W. Smithwick, F. Clontz. Row 6: R. Hoggard, N. Gilpin, F. Felton, A. Mers, M. Barnes, P. Perkins, S. Ames, B. Reynolds, B. Baugham. Row 7: R. Polston, T. Bright, D. Withers, P. Tilson, K. Smack, H. Torbert, B. Bernard, W. Adams. Row 8: H. Brockington, S. Lastings, L. Womble, D. Leighton, L. Broughton, R. McDaniel, J. Nix, B. Kay. Row 9: B. Buell, J. Morris, D. Eaves, W. Russell, J. Goodman, N. Robertson, F. Rogers. Row 10: F. Vaughan, T. Wall, P. English, R. Chauncey, D. Zicafoose, C. Beck. Row 11: S. Miller, R. Williams. Row 12: G. Morgan, N. Harmon.

...we present our band and majorettes

Beverly Bond, Shirley Host, Dot Saunders, Grace Eure—head majorette, Jeanette Phelps, Rosie Cospos.

Lee Wosley, Nancy Eppling, Ruth Snowden, Georgia Morris, Rosalie Aikens, Mary Frances Wiggins, Professor A. J. Lancaster, Beulah Williamson—accompanist.

sextette . . . a pleasant blending of voices

art club . . . "all passes— art alone endures"

Mitchell Brown, Bruce Gill, Pat Dixon, Rosemary Foote.

Nicola Newton, Ida Wolfe, Audrey Cherry, Betty Clayton.

Binford Horrell—treasurer, Mitchell Brown—president, Iris Pappas, Pat Dixon—secretary, Mrs. Jean Shulman—adviser.

stage crew . . . invaluable help behind the scenes

Harold Fuller

Ames Schroeder—stage manager

Ronnie Cates

Jeff Warren

Bobby Smith, David Davis.

Billy Gillenwaters

Mr. L. C. Padden—adviser

ROW 1: Charlotte Johnson, Dorothy Calvert, Ollie Bean, Ronnie Audet—editor, Merle Koplan, Shelly Glassner, Sandra Maya. ROW 2: Carol Caplan, Leonard Lao, William Bryant, Betty Davis, Ed Haynes, Cloyton Pitts. ROW 3: Coach Landis—adviser, Jeff Warren.

Ed Haynes—Asst. photographer

the president . . . pictures . . . pictures . . . pictures!!

ROW 1: Mary Wolkup, Emy Sue Way, Eloine Mahoney, Marjorie Foreman—business manager, Toby Flex, Rochelle Stein, Merle Koplan. ROW 2: Charlotte Johnson, Brenda Reshefsky, Audrey Cherry, Brenda Brownlee, Ann Miltier. ROW 3: Molly Hart, Coach Landis—adviser, Brenda Bloxsom.

Jeff Warren—head photographer

monogram - faculty game

. . . strictly no contest
. . . teachers by 14 points

Margie Ann to the rescue!

"Now that you've got it, what you gonna do with it?"

Give us a cheer!

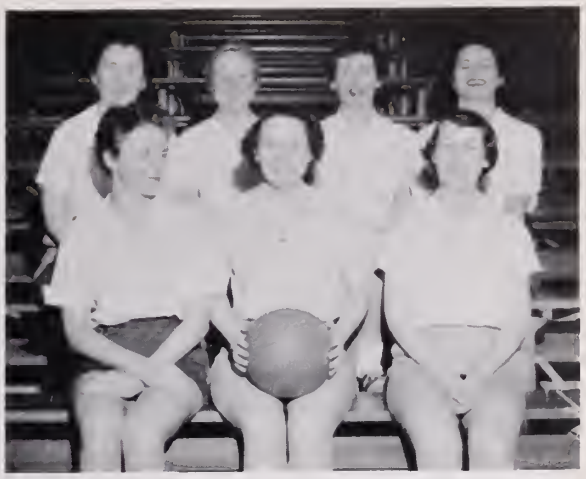

THE WINNERS—FRONT: Andersan, Ankeney, Shafer. BACK: Byrd, Warren, Brennan, Cross.

"Are you in a jam, Mary Douglas?"

"Go get it, Mrs. Byrd!"

Give it to Mrs. Cross!

the student

. . somehow we manage to meet deadlines

Everyone looks forward to the next issue.

Carol Caplan, Nicola Newton, James Smith.

Lewis White, Dot Saunders, Deliaan Angel, Brenda Reshefsky.

Jean Leitner, John Randall.

ROW 1: Deliaan Angel—Feature Ed., William Bryant—Assoc. Ed., Morris Blochman—Editor, William Oates—Business Mgr., Tommy McCoy—Co-Sports Ed., John Randall, Mary Ann Roby—News Ed. ROW 2: Bobby Barber, Marjorie Fareman, Nicola Newton, Jean Leitner, Brenda Reshefsky, Bobby Jefferies. ROW 3: Lewis White, James Smith—News Ed., Bobby Luke, Coach Landis—Adviser.

ROW 1: Judy Nemeroff, Marilyn Friedman, Doris Epstein, Ruth Dratler, William Oates, Thelma Waldron, Mary Wolkup, Eloine Mahoney. ROW 2: Anne Barber, Toby Flex, Anne Miltler, Brenda Brownlee, Audrey Cherry, Brenda Blaxsom, Diane Leavitt, Leslie Black, Carol Caplan. ROW 3: Annette Seward, Susan Kapp, Deanna Pilzer, Karen Marshall, Jo Ann Hooks, Ruth Snowden, Brenda Reshefsky, Coach Landis—Adviser. ROW 4: Rochelle Stein, Mike Putnam, Bonetta Adkins.

Leonard Loo—Co-Sports Ed., Bryant, McCoy and Roby in planning session with Editor Blochman.

Goynell Turner, Edwin Cox, Lindo Levin, Bobby Whitley, Jimmy Corbett, Clarence Brown, and Bobbie Caples get words of advice from Bryant.

Bryant and Blochman find this issue to their liking.

Bobby Luke, Bobby Hoffman—Sports.

esleeck hi-y

Billy Buell

Edwin Cox

Paul Goodwin

Steve Janes

Neill Marsh

Jimmy McLendon

Tommy Pearson

Albert Perkins

Raymond Perry

Sonny Putnam

Charles Ricks

James Riley

Earl Sweet

Charles Vaughan

Tommy Hall

Shelby West

aqua tri-hi-y

Barbara Babb

Alice Baker

Mary Wright

Brenda Taylor

Linda Stevens

Billie Schiemann

Jinx Perkins

Louis Oakham

Lynda Morris

Betty Marris

May Meadar

Pat Lawe

Ann Deatan

Linda Creech

Gail Burnell

alta tri-hi-y

Vivian Adams
Potsy Andrews
Nell Ausley
Jonet Bibb
Caral Boyd

Sandra Brady
Jay Burgess
Sandra Cleaver
Pat Dawsan
Rasemary Dillon

Beverly Duncon
Darathy Faulkner
Peggy Faulkner
Jackie Furman
Katherine Futrell

Virginio Gorrenton
Peggy Gaskins
Jo Ann Hadnot
Lais Harcum
Jockie Hosty

Pottie Hayes
Winifred Jackson
Virginia Mitchell
Pat Margan
Libby Predmore

Marthat Quillin
Shelia Rectar
Betsy Turner
Pattie Vincent
Grace Windsoe

woodrow wilson hi-y

Billy Ayers
Leon Bernard
Tommy Benn

Bill Creecy
Ned Crass
Lad Daniels
Perry Ellis
Harold Fuller

Robert Herbert
John Hofler
Rudd Lee Jensen
Johnny Jaannau
Donald Kuebler

Gary Lakin
Dallas Lawrence
Alan Lindauer
William Oates
George Parrish

Bobby Phelps
Van Piersall
Alfred Robertson
Jimmy Sanderlin
Ames Schraeder

William Smith
Robert Vaughan
Rusty Wayland
Manty Williams
Buddy Wyatt

presidents hi-y

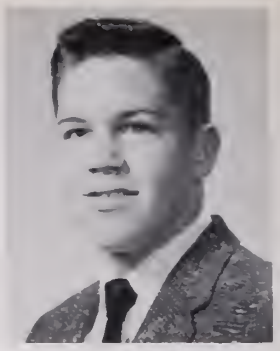
Louis Armistead

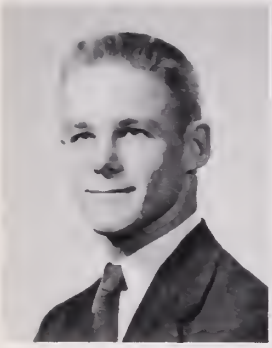
Richard Bartlett

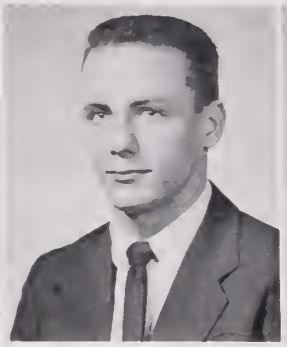
Charles Band

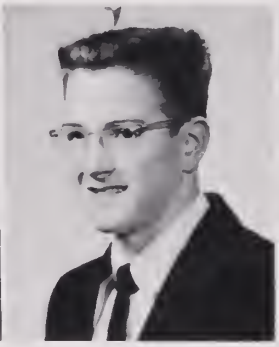
Ray Crews

Binford Harrell

Harve Harris

Lewis Kidd

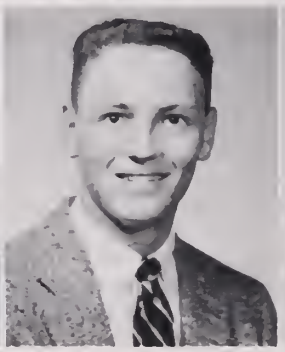
Leonard Lee

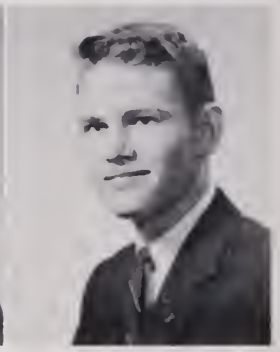
Randy McDaniel

Van Parker

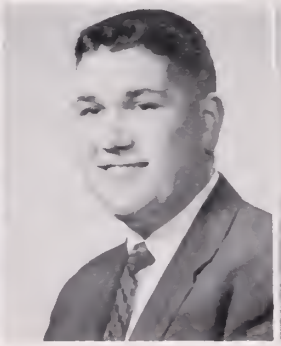
Sammy Pope

Tommy Rowell

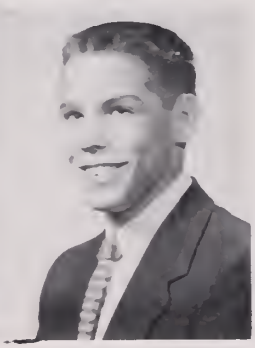
Bill Smith

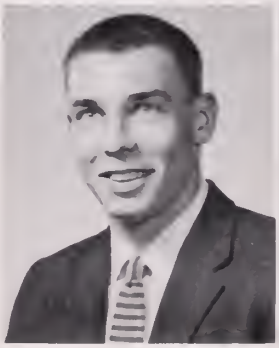
Edgar Smith

Lewis White

Richard Wood

Curtis Womble

presnoir tri-hi-y

Carolyn Butler
Ann Dovis
Pat Johnson
Jackie Quillon

Eleanor Atkins
Peggy Butler
Ann Dickson
Lindo Lossiter
Ann Robertson

Barbara Bain
Nancy Ciala
Molly Drew
Sandro Llayd
Potsy Sharrett

Janice Bloir
Janice Conn
Virginia Harrell
Corol Martin
Shirley Swimme

Brenda Botts
Sorah Cook
Louise Hooks
Ann Parkersan
Ruth Whitehead

prexie tri-hi-y

Barbara Bawen
Brenda Brawniee
Caralyn Buchanan
Helen Bunting

Judy Cates
Lucy Creecy
Suzanne De Laine
Baatsie Engram
Nancy Eppling

Frances Jernigan
Ann Laughan
Sybil Leanard
Karen Marshall
Rase Martinette

Judy Miller
Beverly Osbarne
Mary Reid
Ruth Snawden
Carol Tieslau

Dee Thiesing
Sandra Tureman
Jayce Vernon
Sandra Ward
Lee Wasley

Emy Sue Way
Martha Webb
Mary Wiggins
Rebecca Williams
Sandra Williams

triangle
tri-hi-y

Deliaan Angel
Narma Archer

Betty Bailey
Beverly Bond
Koy Collins
Gayie Eppes

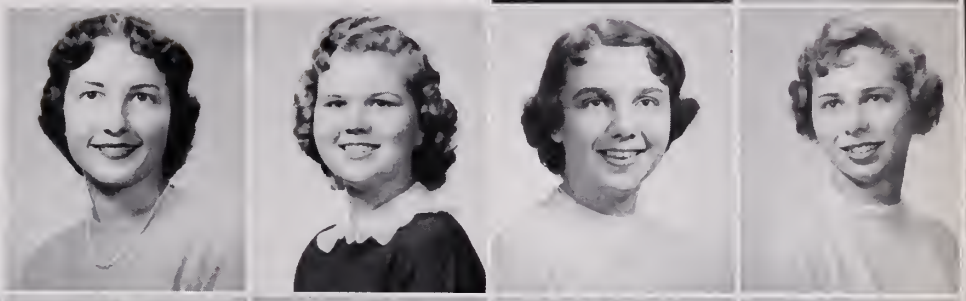

Frances Feltan
Patricia Frazier
Nancy Gilpin
Coroiyn Green
Caroiyn Horris

Katherine Herron
Patsy Jones
Louise Loizon
Elaine Mahoney
Linda Maloney

Georgia Morris
Myra Myers
Arlene Parker
Arlene Putnam
Sharlene Putnam

Dot Sounders
Mary Sharrett
Mary Smith
Mary Swimme
Alice Tonkin

Betty Upton
Rose Williamson
Pat Wilson
Sylvia Wright
Nadine Yancey

wilsonite tri-hi-y

Gale Brownlee
Pat Callins
Grace Caakman
Caralyn Crass

Nael Dysan
Gloria Edwards
Beverly Ennis
Martha Freeman
Laura Gartman

Diane Greene
Jean Hatchell
Jackie Halland
Joanne Halland
Jo Ann Harton

Mary I'Anson
Annette King
Carol King
Patsy Lefler
Ann Mers

Linda Marris
Ellen Old
Mary Rawell
Carol Sheehan
Larraine Snyder

Nancy Sykes
Connie Tripp
Mary Tusing
Margaret Tuttle
Betty Vaughan

W. W. tri-hi-y

Ann Allen
Anne Barber
Ollie Bean
Brenda Blaxsom
June Burgess

Audrey Cherry
Betty Clayton
Carol Caleman
Susan Crutchlow
Marsha Del Rasario

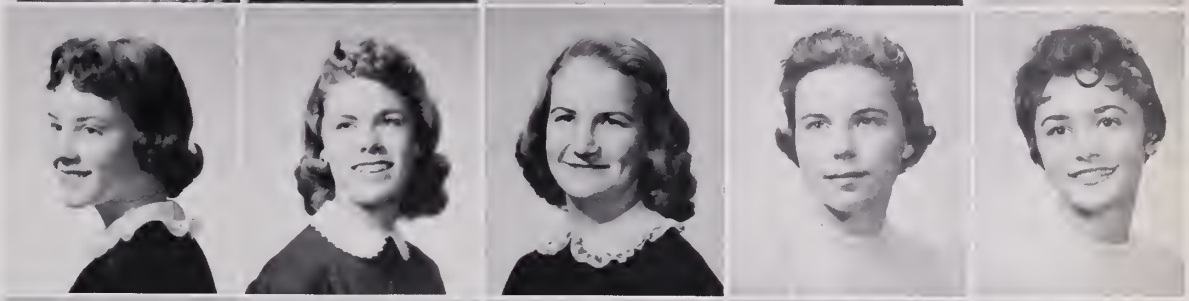

Barbara Daleman
Marjorie Foreman
Linda Ghalsan
Mally Jo Hart
Jo Ann Hooks

Elizabeth Howard
Becky Hux
Caralyn Hyde
Charlotte Johnson
Nancy Journee

Frances Martin
Maggie Mathias
Ann Miltier
Iris Pappas
Phyllis Pierce

Mary Ann Raby
Ruth Revere
Annette Seward
Sue Sharpe
Gloria Simmer

Betty St. Clair
Sandra Stephens
Caral Sturtevant
Mildred Tierney
Claudia Tureman

library . . .

books are tools that help open unlimited horizons

TOP: North Wing. CENTER: South Wing. BOTTOM: Miss Mary B. Ames, ot left, obly looks to our needs.

UPPER LEFT: Beverly Blachman—Alt. debate, William Bryant—1st affirmative, Marris Blachman—1st negative, Marshall Berman—2nd negative, Deanna Pilzer—2nd affirmative.
ABOVE: William Bryant, Marshall Berman, Mrs. Mary Ja Brady—adviser.
LEFT: Willie Smith—public speaker, Ruth Snowden—public speaker, Rannie Audet—speller, Ava Parter—poetry, Daphne Lawrence—prose.

forensics . . . prose, poetry, spelling, debate—all give added experience and poise

Managram Club initiation.

Band presents assembly.

Football Team banquet.

Jay Vee Cheerleaders.

EXIT

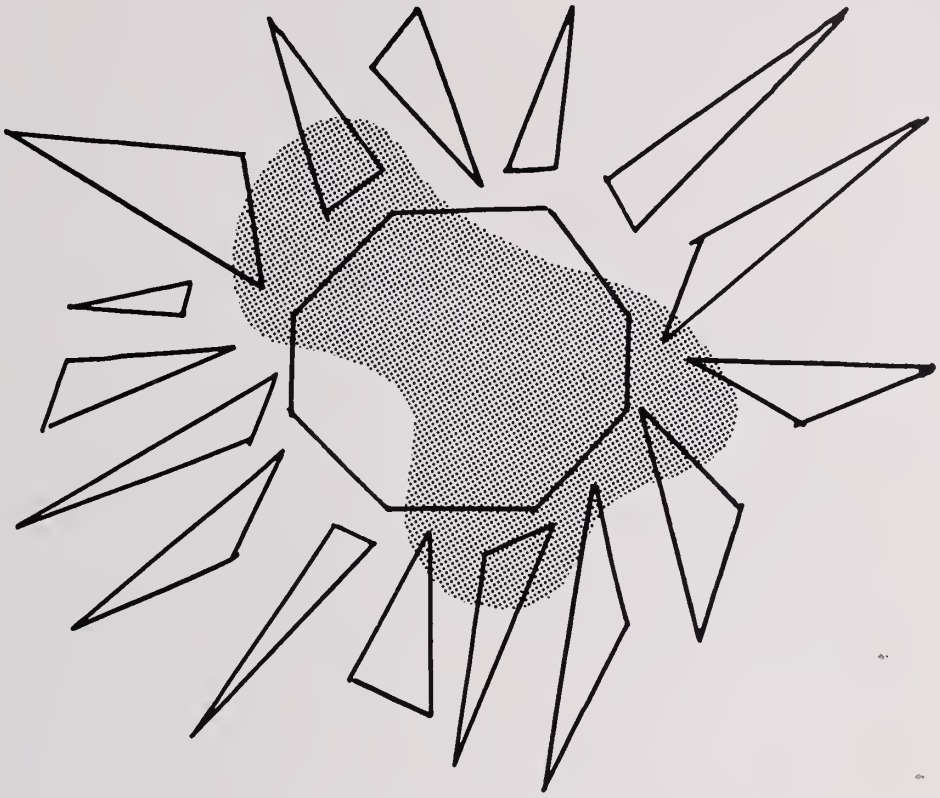

extra-curricular events promote education and provide pleasure

FEATURES

Homecoming and related activities . . . "Father of the Bride" . . . Christmas decorations and assembly . . . One-act plays . . . Spring Music Festivals . . . All-State Chorus . . . College Day . . . Career Days . . . Armed Forces Week . . . Band Assembly . . . Science Fair.

Mimi Brake — Our Queen

homecoming . . . .

Audrey Cherry—Maid-of-Honor

Marsha Del Rosario

Patsy Russell

Jo Ann Hooks

Iris Pappas

. . . . always a highlight of the year

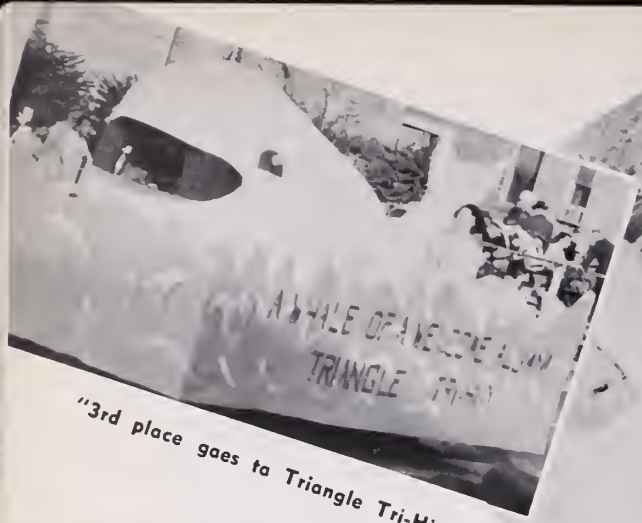

"3rd place goes to Triangle Tri-Hi-Y"

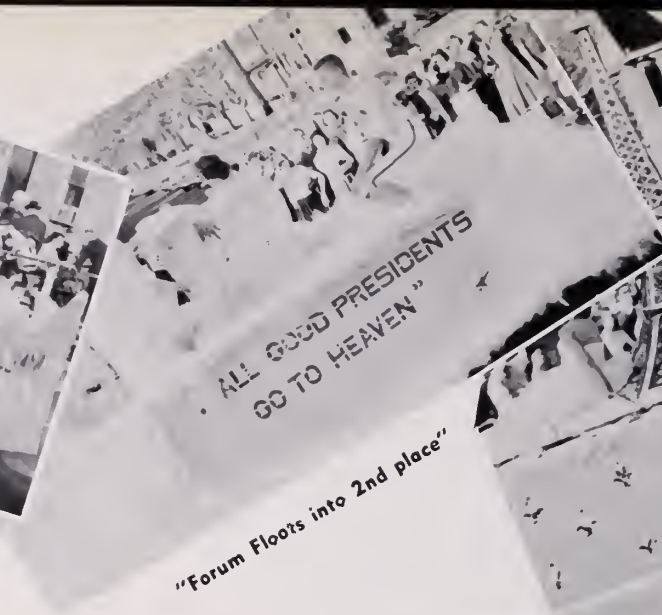

"Forum Floats into 2nd place"

"French Club takes 1st place."

"Latin Club carries off Granby team."

"Sing it pretty, Ann"

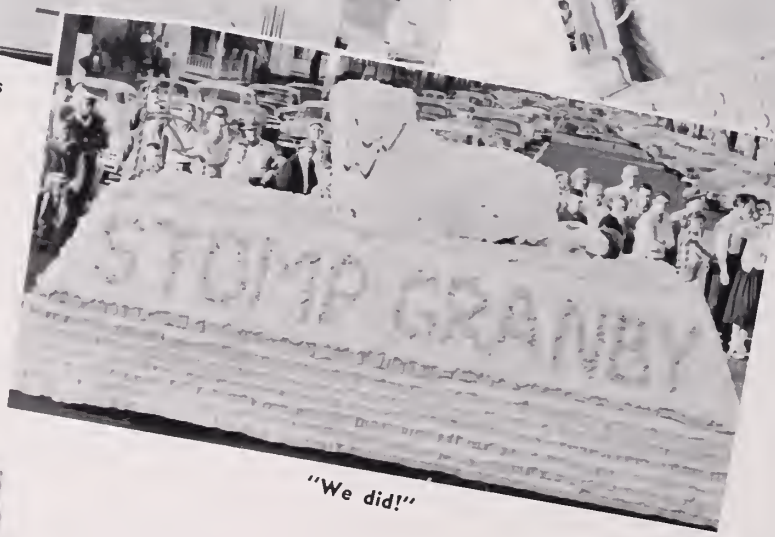

"We did!"

floats and a parade . . .

"Queen with attendants"

Tying the knot

Progress is our most important product.

. . open festivities

"Where's Elvis?"

"Eat, drink and be merry."

Riding—through the glen.

"Look teach! They're taking our picture."

"Pay attention, Students!"

Bull Session

annual dramatic club production features "father of the bride"

"I called her a liar and a cheat . . . I walked out on her!"

"We're never by ourselves anymore."

"Boy! If you sold all this junk you could get a neat motorcycle!"

"Oh! . . . Please! . . . Buckley!"

"Not bad for a man of forty . . . hm!"

"Weddings always make me cry!"

Trained hands examine white linens and shining silver.

May Frances I'Anson, Marty Brennan, David Lewis, Edna Nunn, Carole Coleman, Morris Blachman, William Smith, Lee Wasley, Marshall Berman, Emy Sue Way, Sonny Putnam, Carole Sue Caplan, Betty Jo Davis, Albert Perkins, Robert Vaughn, Judy Miller.

"I'm not o child! . . . And stop colling Buckley o character!"

"Could I osk Koy to throw her bouquet o little bit in my direction?"

"I tried to make it o small wedding."

"FATHER OF THE BRIDE"

By

Caroline Francke,

bosed on the novel "Father of the Bride,"

by Edward Streeter

CAST OF CHARACTERS

Mr. Bonks	Marshall Berman*
Mrs. Bonks	Emy Sue Way*
Kay Banks	Lee Wosley*
Ben Banks	Sanny Putnam
Tommy Banks	Morris Blachmon*
Buckley Dunston	William Smith*
Buzz Taylor	Clayton Pitts
Peggy Swift	Carol Sue Coplan
Delilah	Betty Ja Davis
Miss Bellamey	Carole Caleman
Miss Massaula	Edno Nunn
Jae	David Lewis
Mrs. Pulitzki	Judy Miller*
Red	Robert Vaughn
Pete	Albert Perkins
Tim's Girl	Moy Frances I'Anson

Geometric Symbol of the Seoson.

Christmos Hospitolity in the Home Ec Deportment.

we still look forward to december . . .

Sonto Visits Globe Theatre In Mrs. Johnson's Room.

More Attention for Mrs. Johnson's Disploy.

This Display Case Wos Put To Good Use.

Bulletin Boord Outside of Cofeteria.

The Mixed Charus and Band Give the Musical Assists

The Prophet Isaiah Fortells Doom

. . . and our first christian tableaux

Herod and the Three Wise Men.

Shepherds in the Field Receive the Vision.

Joseph and Mary Are Turned From the Inn.

The Manger Scene.

college day . . . .

. . . representatives list advantages . . . seniors begin to think about applications

"Four of our Southern Belles welcome a representative"

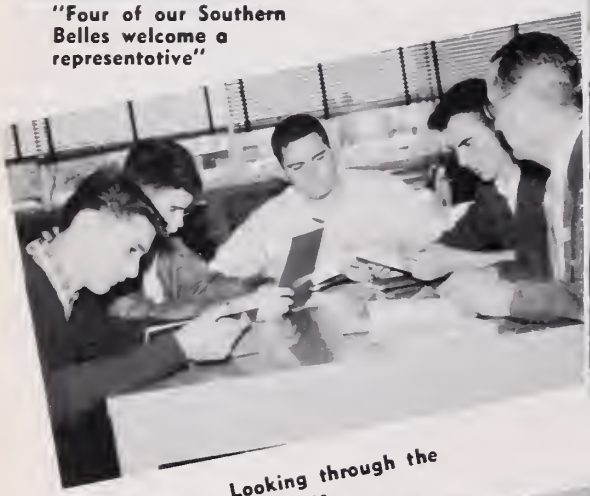

Looking through the catalogue

Students hear the praises of Longwood

Hampton-Sydney sends a representative

Time out for refreshments

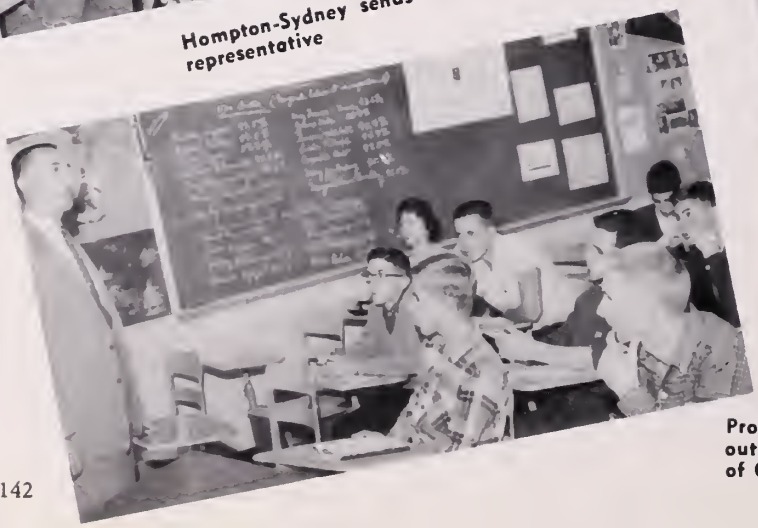

Prospective engineers find out about the advantages of Georgia Tech

open house . . . .

. . . ma and pa go back to school . . . meet our "professors"

Delioan Angel pinch hits for "Maestro" Brown

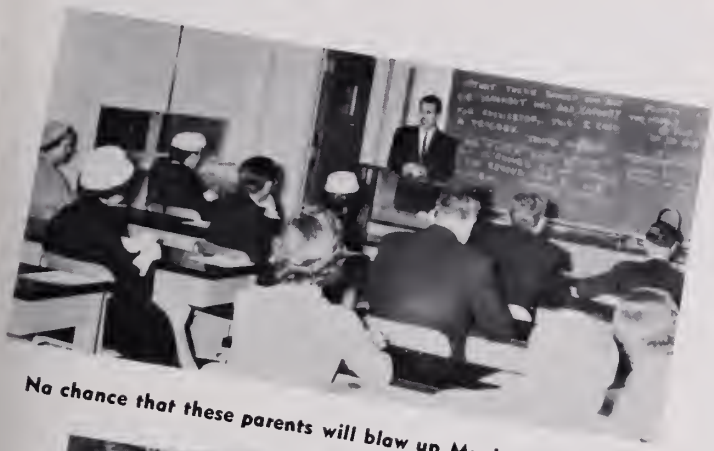

No chance that these parents will blow up Mr. Lamkin's lab!

"Goodness," says Mrs. Anderson, "are you the people I have to thank for my lovely Biology students?"

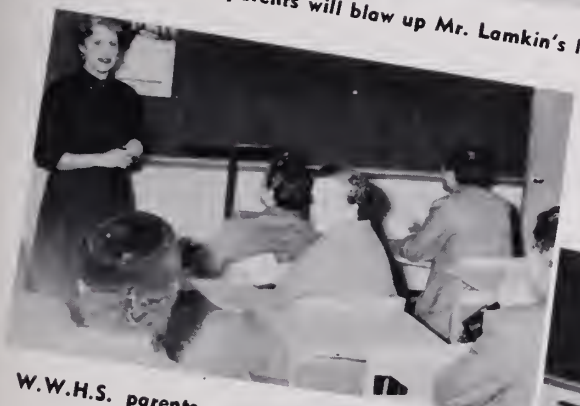

W.W.H.S. parents meet Mrs. Stewart

Mrs. Brady intraduces aur parents ta that fascinating character—Macbeth

"Translatian please, Miss Marse!"

"Teach them how to lay out an Annual, Coach!"

"Mr. White, I have a question!"

science fair ...

learning by doing was the keynote

"Corbon Arc Furnace" by William Smith, Brendo Brownlee.

"Toste Test" by Winifred Jackson—1st place, Chemistry.

"Atoms For Peace" by Randy McDaniel.

"Chemical Fumes Project" by Bill Smith.

"Wind Tunnel" by Irwin Gladstone—1st place, Physics.

"Dissection Of Cat" by Grover Bedwell, Glen Roberts, Jeff Worren.

"Electric Eye" by George Porrish.

"Incubation Of Chick" by Robert Dupree, Richard Wilding—1st place, Biology.

concert in the park

"There he is, officer. Arrest Him!" "Get the gun!"

Sanny Putnam, Lee Wasley, William Smith, Marshall Berman.

once in a blue moon

"A girl! At a time like this?" "Not much time left".

ROW 1: David Lewis, Harold Fuller, Emy Sue Way, Ann Laughan, Linda Ghalsan, Becky Hux. ROW 2: Robert Vaughan, Burt Laskin, Babby Brantley, Claytan Pitts, Marty Brennaman.

pajama party

"I hate your ale pajama party!" "Let's have another song".

ROW 1: Patsy Lefler, Carol Sue Caplan, Sandra Leigh Maya, Betty Claytan. ROW 2: Pat Morgan, Elizabeth Howard, Sybil Leonard, Gale Brawnlee, Sarah Woodruff, Edna Nunn.

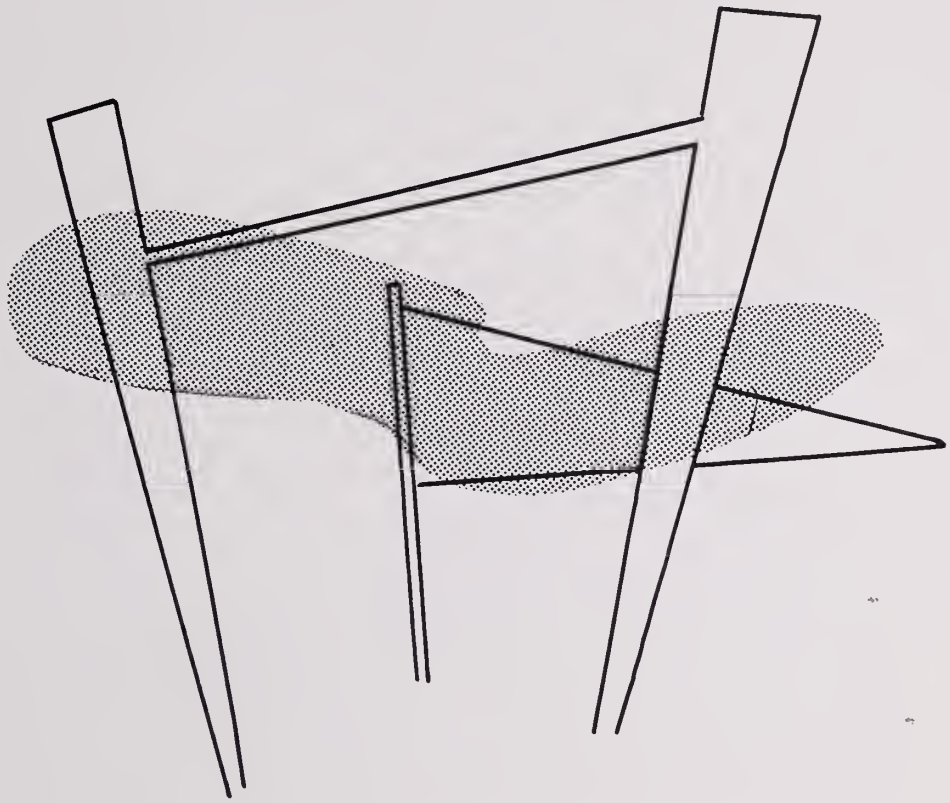

w.w.h.s. . . . always ranks among the best

SPORTS

letters . . . awards . . . football . . . basketball . . . baseball . . . wrestling . . . trips . . . wins . . . losses . . . sportsmanship . . . cheers . . . The Circle . . . track . . . golf . . . intramurals . . . Crowds . . . school spirit . . . practices . . . Rodman's . . . Dixie Drive-In . . . Publicity . . . banquets . . . after game dances.

1956 SEASON RECORD

Wilson 46	Oscar Smith	0
Wilson 13	Hopewell	7
Wilson 0	Narview	6
Wilson 12	Arlington	14
Wilson 39	Newport News	6
Wilson 20	Alexandria	13
Wilson 20	Maury	0
Wilson 7	Suffolk	0
Wilson 20	Granby	6
Wilson 29	Warwick	13

A familiar sight all season. Sher romps for a score against Warwick. This one, however, was called back.

Row 1: Managers—Jenson, Ricks, Harris, Livesay, Ayers, Tillett, Branscome. Row 2: Vaughn, Mussman, Parrish, Bond, Sher, Paine, West, Archer, Benn, Sweet, Fish, Hoffman. Row 3: Perkins, Wood, Smith, Howard, Grimes, Cohn, House, Bartlett, McCoy, Cox, Raper, Viola. Row 4: Asst. Coach Chipok, Jedy, Perry, Robertson, Wayland, Collins, E. Smith, Lakin, Sawyer, Armstrong, Dillinger, Wimbrough, Head Coach Mills. Row 5: Coach Galliford, Hopewell, LeDoyen, Darden, Matthews, T. Smith, Todd, Williams, Carmines, Asst. Coach Mounie, Ath. Dir. E. A. Wild.

fighting presidents

Co-Captains Shelby West and Jim Paine lead team out to do battle with Gronby at Homecoming.

Head Coach Pete Mills pauses to watch action on the field before sending Tommy McCoy back into action.

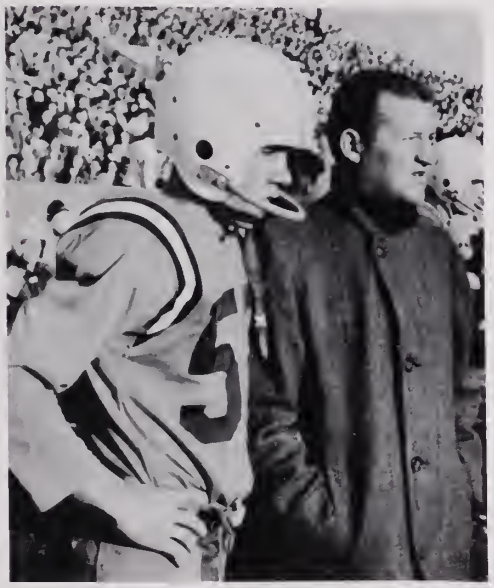

Tommy Benn and Backfield Coach Jack Mounie during an anxious moment in the Warwick game.

Line Coach Steve Chipok checks blocking assignments with Co-Captain West.

Charles Bond—Halfback, George Parrish—Fullback, Bobby Hoffman—Quarterback, Babby Sher—Halfback

Co-Captain Jim Paine—End, Gene Smith—Center, Earl Sweet—Tackle, Co-Captain Shelby West—Tackle

WILSON 46 — OSCAR SMITH 0

Wilson's Fighting Presidents opened the 1956 football season with an impressive victory over the South Norfolk eleven. George Parrish led the touchdown parade with three six-pointers. Tommy McCoy, the star of the game with his brilliant broken field running, made two touchdowns, while Bobby Hoffman and Alfred Robertson scored one each. Earl Sweet came through with four conversions. Shelby West, Earl Sweet, Fred Fish and Pat Viola were defensive standouts.

WILSON 13 — HOPEWELL 7

Rain-soaked Hopewell stadium was the scene of Wilson's second victory. In the first quarter speedy Bobby Sher, the game s leading ground gainer, ripped thirteen yards around end for the first touchdown, and Sweet converted. Hopewell tied the score on a twenty-five yard pass play in the second quarter.

In the fourth quarter a running pass play from Tommy McCoy to Charlie Bond produced the touchdown that provided the margin of victory. Earl Sweet, Bobby Perkins, George Parrish and Frankie Carmines were the backbone of the defense.

WILSON 0 — NORVIEW 6

Wilson met its arch rival, Norview, at Chittum Field in the rain and mud, and the game turned out to be a heart-breaker. In the first quarter Johnny Watkins gathered in Jim Paine's punt on his own 10 yard line and rambled 90 yards for the only score of the night. The extra point attempt was blocked by Paine.

Tommy McCoy went over from the one yard line after a drive of 60 yards in the second period, but the score was nullified by an in motion penalty. The rest of the game was a defensive battle, with Earl Sweet, Shelby West, Bobby Perkins and Kenny Archer standing out for the Presidents.

Bobby Sher was the leading ground gainer as he amassed 104 yards on 14 carries in a truly hard fought game.

WILSON 12 — ARLINGTON 14

Washington-Lee of Arlington continued its march toward the state championship with a two point win over a "let down" Wilson eleven. The Generals scored early in the first period on a 22 yard pass and again in the second quarter on a two yard plunge. Wayne Ballard, all-state quarterback, made good both extra point attempts, and these proved to be the ball game.

Tommy McCoy scored the first touchdown for the Prexies on a sneak in the first quarter, and George Parrish tallied on a three yard plunge in the final period. Bobby Sher was the leading ground gainer with 106 yards. Charlie Bond, Fred Fish, Pat Viola and Earl Sweet were outstanding on defense.

A Red Raider is the problem of the moment for McCay.

Bond gets real help from Sher in this gain against Arlington.

Pat Vialy—Guard

Kenny Archer—Center

Tommy McCay—Quarterback

Tommy Benn—Guard

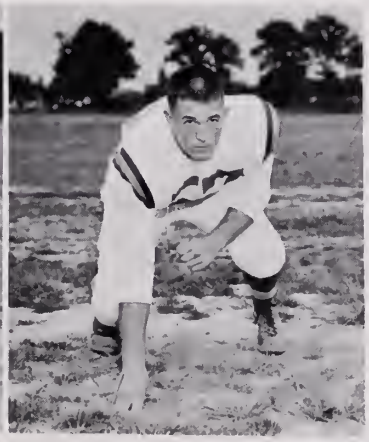

Fred Fish—Tackle

Bobby Perkins—End

PORTSMOUTH PUBLIC LIBRARY
601 COURT STREET
PORTSMOUTH, VA 23704

Leon Howard—Fullback

Richard Bartlett—Guard

McCoy off for good yardage against Warwick

Bert Mussman—Guard

WILSON 39 — NEWPORT NEWS 6

The Presidents, fighting mad after two successive defeats, smothered Newport News under an offensive barrage of six touchdowns. Five Presidents figured in the scoring. Bobby Sher crossed the final strip twice and Tommy McCoy, Raymond Perry, Bobby Perkins and tackle Earl Sweet, shifted to fullback for the occasion, each scored once. In addition, Sweet made good on three conversions.

One of the game's highlights was Richard Bartlett's interception of a Keller pass. Bartlett scampered to the Typhoon five to set up the final tally. Charlie Vaughn, Shelby West, in fact, the whole line stood out on defense.

WILSON 20 — ALEXANDRIA 13

Wilson downed George Washington of Alexandria in a game played in a continuous downpour. Bobby Sher, who rolled up 200 yards on the ground scored twice on runs of 85 and 40 yards.

It was Charie Bond who snatched victory out of what looked like an apparent tie. The score stood at 13-13 with less than two minutes to play when Bond intercepted a G W aerial on the Wilson 40 and maneuvered his way to the tie-breaking score. Charlie Vaughn threw a key block at midfield which sprung him loose to go all the way. Sweet converted on two of his three attempts.

Jim Paine, Bobby Perkins, Earl Sweet, Charlie Vaughan and Charlie Bond were defensive standouts.

Charles Vaughan—End Bobby Smith—End

Garland Grimes—Halfback

Alfred Robertson—End

Keney Wimbraugh—End

Paul Matthews—Halfback

Frankie Cahn—Halfback

Richard Waad—Tackle

Frank Carmines—Fullback

Raymond Perry—End

WILSON 20 — MAURY 0

The quarterbacking of Bobby Hoffman highlighted the Prexies' victory over a hard-fighting Maury eleven. Hoffman passed for two touchdowns—one a 45 yarder to Charles Bond in the opening period for the initial score; the other covering 37 yards to co-captain Jim Paine in the fourth quarter for the final tally.

The second score was the result of a 72 yard drive, with Bobby Sher, George Parrish and Paul Matthews all gaining good yardage. Bond slipped over from the one for the score. Sweet converted twice.

Bobby Perkins, Kenny Archer and Earl Sweet turned in their usual fine performances on defense.

WILSON 7 — SUFFOLK 0

With Tommy McCoy scoring the game's lone touchdown on a 57 yard punt return, the Presidents downed a stubborn Suffolk team. Charlie Bond, along with McCoy, led in the ground-gaining department.

McCoy scored again on a pass interception, but the touchdown was nullified by a penalty. Richard Wood, Earl Sweet, Pat Viola and Bobby Perkins were defensive standouts in a hard-fought game.

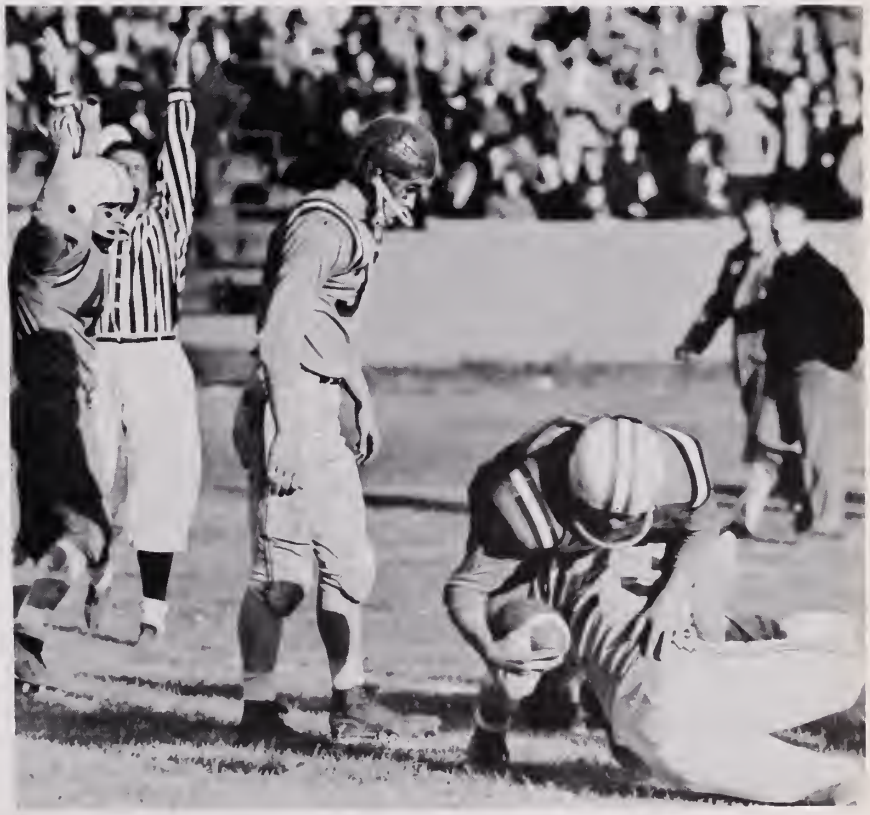

Band plunges into pay-dirt for six points against Warwick Farmers.

Edwin Cox—Tackle

John Randall—Center

Robert LeDoyen—Quarterback

All-state tackle Earl Sweet steps out of character to steamroll for a touchdown against Newport News.

WILSON 20 — GRANBY 6

The Presidents, playing one of their best games of the season, delighted a Homecoming crowd of 9,000 as they defeated a powerful Granby eleven. Shelby West, who played an outstanding game, recovered a fumble on the Wilson 49 to start the Prexie's first drive. Sher and Carmines carried to the one, and Hoffman went over for the score.

Three plays later Sweet recovered a fumble on the Granby 27 to set up Wilson's second TD, the score resulting from a 17 yard pass from Hoffman to McCoy. In the third period Bobby Sher electrified the crowd with a 78 yard touchdown jaunt, with Frankie Cohn providing the vital block. Sweet made good on two conversions.

Other Wilson standouts were Frankie Carmines and Tommy Benn on offense. Jim Paine with three pass interceptions, Bobby Perkins, Kenny Archer, Fred Fish and Richard Wood, along with Charlie Vaughn, Sweet and West, really stood out on defense.

WILSON 29 — WARWICK 13

Wilson saved its finest team effort for a Thanksgiving Day crowd of 7,000. The teams traded two touchdowns apiece in the first half. The Prexies got off to afast start, with George Parrish scoring the first TD on a 47 yard drive. Charlie Bond, playing an outstanding game, tied the score with 26 seconds remaining in the first half.

In the fourth quarter Tommy McCoy scored the tie-breaking touchdown on an 11 yard end run, Charles Vaughn caught Warwick's Snead in the end zone for a safety, and Charlie Bond sprinted around left end for the final score.

The defense was something to behold, with Earl Sweet, Pat Viola, Kenny Archer, Bobby Perkins, Charlie Vaughn and Shelby West slamming through on play after play. Warwick had a net gain of four yards in the second half. Earl Sweet, offensive and defensive star, was awarded the Portsmouth Athletic Club trophy as the game's outstanding player.

To quote Coach Mills, "Wilson finished the year as the **State's Best Team.**"

Rusty Wayland—Quarterback

Jake Jedy—Halfback

Ernie Williams—Halfback

Edgar Smith—Halfback

Howord Dorden—tackle

Front: Woyne Livesoy, Butch Moteo, Chorles Ricks
Bock: Rudd Jensen, Billy Ayres, Harvey Horris, Mgrs.

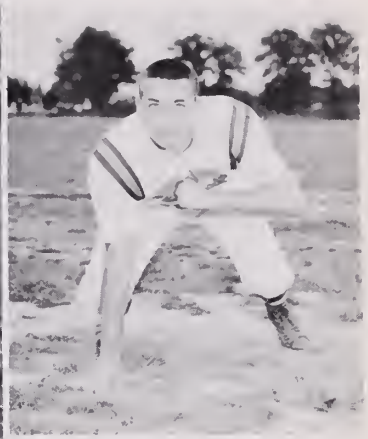

Jim Todd—Tockle

Co-Coptain Paine gathers in poss ond sets soil for score ogoinst Moury.

Ben House—Guord

Bond about to be houled down by a Red Roider

McCoy shows his heels to seven Granby Blue Comets os he circles end for o sizeable goin

Row 1: Dickey Lee, William Bryant, George Church, Tommy Wilkins, Larry Armstrong, Gene Hoard, Billy Sawyer, Bill DeLoatche. Row 2: Kenny Ponton, Bob Hopewell, George Snellings, David Opauski, Billy Williams, Graham Hutchins, Bob Tieslau, Ronnie Davis, Robert Westbrook. Row 3: Billy Ballantine, Larry Holmes, Reggie Dickens, David Williams, Robert Shibley, Dale Eubanks, Leon Boune, Newman Harrell. Row 4: Brooks Whittington, Richard Broda, Sammy Golightly, Butch Beale, Gary Lakin, Jimmy Harris, Al Jarvis. Row 5: Kenny Baker, Robert Eason, Jack Dragseth, Gary Pratt, Lin Coffman, Bobby Keel, William Collins, Bruce Parker.

another winning season for . . .

. . . . junior varsity

Coach Walt Galliford

Coach Jack Ryder

The Woodrow Wilson Junior Varsity Football team kept up the Walter Galliford tradition of a winning season. Coach Galliford's squad, just a bunch of green rookies at the beginning of practice last August, needed only one game to provide them with the experience necessary to have a very successful season. After losing their opening game to a strong Warwick team by a 26-0 score, the Baby Presidents went on to win four of their last five contests.

In their second clash, the Wilson charges battled the Granby Blue Comet Jay Vees to a 13-13 tie. After that, they walked over Maury, Newport News, and Churchland with identical scores of 26-0. Then in their final game of the season the Wilson team showed real promise by downing a big Princess Ann eleven by a 21-14 score.

Coach Galliford, and his assistant Coach Jack Ryder, praised the brilliant quarterbacking of sophomore Ronnie Davis. Davis, who also plays basketball and baseball, has a bright future here at Wilson.

The powerhouse of the backfield was another sophomore, Willie Collins. Collins produced more touchdowns than any other player on the Wilson squad. He should give somebody a run for a position on the Varsity squad next season.

On the receiving end of Davis' passes were 6'3" Robert Shibley, and 6'1" Leon Boune. W. R. Bryant, a defensive end, was a mainstay on the Wilson squad.

Halfbacks Brooksie Whittington and Thomas Wilkins supplied much of the offensive spark.

1956 SEASON RECORD

Wilsan 0—Warwick	26
Wilsan 13—Granby	13
Wilsan 26—Maury	0
Wilsan 26—Newport News	0
Wilsan 26—Churchland	0
Wilsan 21—Princess Anne	14

Shibley gathers in a pass in the opener against wick.

Collins shakes off a Churchland tackler and rambles 65 yards for a scare.

Whittington autruns Baby Truckers for yardage.

Whittington swarmed under by a hast af Farmers.

physical education athletics

DIRECTOR OF ATHLETICS
E. A. Wild

PHYSICAL ED. DEPARTMENT
Front: Byrd, Brennan, K. Mounie Wild.
Back: Thompson, Chipok, Mills, J. Mounie.

COACH—PHYSICAL ED.
Pete Mills

DEPT. HEAD—GIRLS PHYS. ED.
Phyllis Byrd

COACH—DRIVER TRAINING
Steve Chipok

HEALTH—PHYSICAL ED.
Jodie Brennan

HEALTH—PHYSICAL ED.
Kotherine Mounie

COACH—PHYSICAL ED.—HEALTH
Jock Mounie

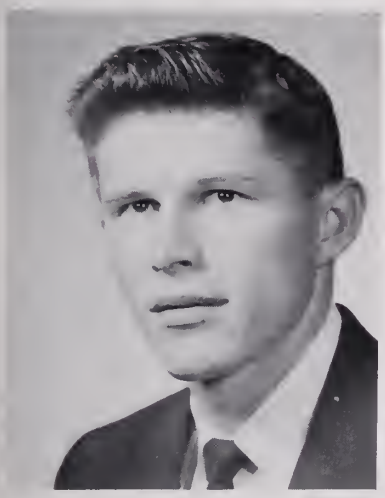

COACH—PHYSICAL ED.—HEALTH
Wilbur Thompson

CORRECTIVE GYM
Mildred Hordy

TREASURER—ATHLETIC. DEPARTMENT
John Dragseth

ATHLETIC BOARD
Front: Thompson, Dragseth, Wild, Ryder, Galliford, Mills.
Back: Chipok, Groy, Mounie, Landis. (Absent: R. W. Allen.)

junior varsity cheerleaders

. . . they had plenty to shout about

Jackie Holland

Joanne Halland

Phyllis Jahnsan—head

Caral Sheehan

Diane Carla

Connie Tripp—co-head

Linda Keller

Irene Tuckey

Patsy Sharrett

Sandra Stephens
Head Cheerleader

FRONT: Betty Hudgins, Sandra Stephens, Miss Barbara Shafer—adviser, Nancy Journee, Phyllis Pierce. BACK: Betty Claytan, Ann Laughan, Charlotte Johnsan, Linda Gholson, Deliaon Angel, Caral Sturtevant.

Nancy Journee
Co-head

"all for wilson"

Corol Sturtevont

Betty Hudgins

Linda Gholsan

Phyllis Pierce

Charlotte Johnson

Betty Claytan

Deliaan Angel

Ann Laughon

girls' monogram club

OFFICERS LOOK OVER NEW CLUB SEAL—Jo Ann Haaks—treasurer, Bootsie Engram—president, Ann Willigord—vice-president, Pat Byrd—secretary.

CHRISTMAS PARTY COMMITTEE

ROW 1: Linda Ghalsan, Charlatte Jahnsan, Barbara Chackley. ROW 2: Betty Ja Davis, Brenda Jahnstan.

PROGRAM SELLERS

ROW 1: Mary Douglas Walkup, Juanita Faster, Martha Quillin. ROW 2: Boatsie Engram, Ann Willifard—top salesgirl, Pat Byrd—number twa salesgirl.

ADDITIONAL MEMBERS

ROW 1: Phyllis Pierce, Marjarie Ann Fareman, Barbara Doleman, Marsha Del Rasaria, Jackie Quillin. ROW 2: Elaine Mahaney, Vivian Adams, Sandra Brady.

Mrs. Phyllis Byrd—adviser

ROW 1: Babby Sher, Tammy McCay, Earl Sweet, Fred Fish, Charlie Band, George Parrish, Kenny Archer, Coach Jack Ryder—faculty adviser. ROW 2: William Jump, Wayne Livesay, Reginald Harrell, Charles Ricks, Rudd Jenson, Kenny Snyder, Stephen Markman, Richard Brada, Steve Nelson. ROW 3: Joe Kaan, John Randall, Babby Brantley, Paul Goodwin, Frank Miller, Lin Koffman, Neal Market, William Brennan, Larry Williams, Bobby Hoffman. ROW 4: Jimmy Butler, Shelby West, Lad Daniels, Alfred Robertson, Ronnie Cates, Billy Ayers, Rusty Wayland, Franklin Rogers, Johnny Cardwell, Mike Antanucci.

boys' monogram club

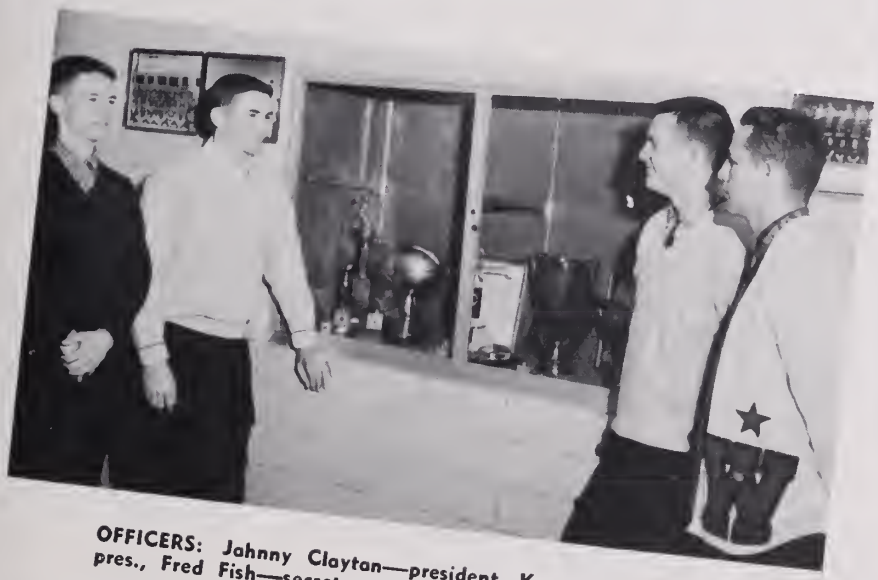

OFFICERS: Johnny Clayton—president, Kenny Archer—vice-pres., Fred Fish—secretary, Charles Band—treasurer.

Coach Jack Ryder—adviser

"What's Wrang, Rose?"

Pretty gaad act!

"Shaw us haw."

"1—2—3—4!"

Up and aver!

"My! Haw graceful."

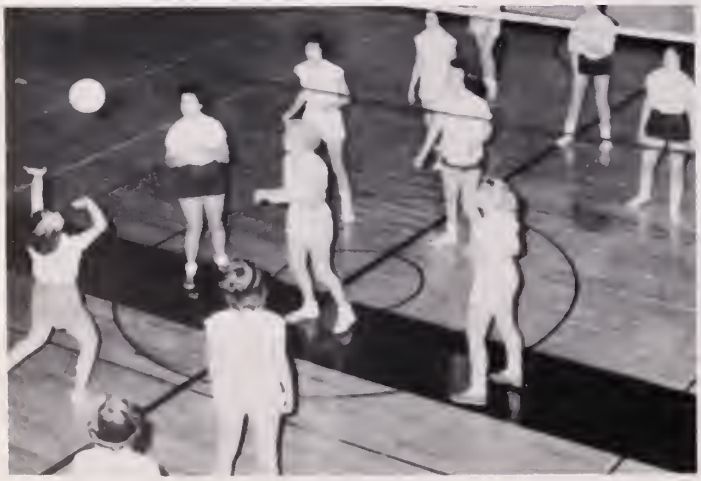

"Make it gaad."

"Steady, girls."

CHAMPS — FRONT: Beale, Pierce, Gholsan, Engram, Willifard, Jahnsan. BACK: Laughon, Fareman, Stark, Haaks.

RUNNERS-UP — FRONT: Mathias, Pappas, Revere, Hart. ROW 2: Furman, Cherry, Margan, Caplan. ROW 3: Coleman, Radman, Allen, Burke, Brawnlee.

Hammlett, Miss Brennan, Epstein.

FRONT: Pierce, Engram, Doleman. BACK: Beale, Ghalsan, Johnsan, Fareman, Hooks.

Pierce, Daleman, Marshall, Engram, Haaks, Johnson.

FRONT: Leanard, Marshall. BACK: Smithwick, Burgess, Stark.

Up ond over.

RUNNERS-UP, SENIOR LEAGUE—Green Team — FRONT: Richord Hunt, Bobby Futrell, Aoron Peck. BACK: Woyne Boggett, Donold Kuebler, Johnny Cloyton.

Block that shot.

Dress right!

We've heard of swell heads but . . .!

Cooch Wild demonstroting shifting geors to Corol Harmon, Jeon Alexander ond Ruth Revere.

CHAMPIONS, SENIOR LEAGUE—Red Team — FRONT: Johnny Joannou, Joe Koon, Tommy Keel. BACK: Allan Lindauer, Bobby Luke, Paul Wetherbee.

Coach Chipok shows Alice and Lee that there really is a motor under the hood during driving class session.

No holds barred.

"Don't you wish you could do this?"

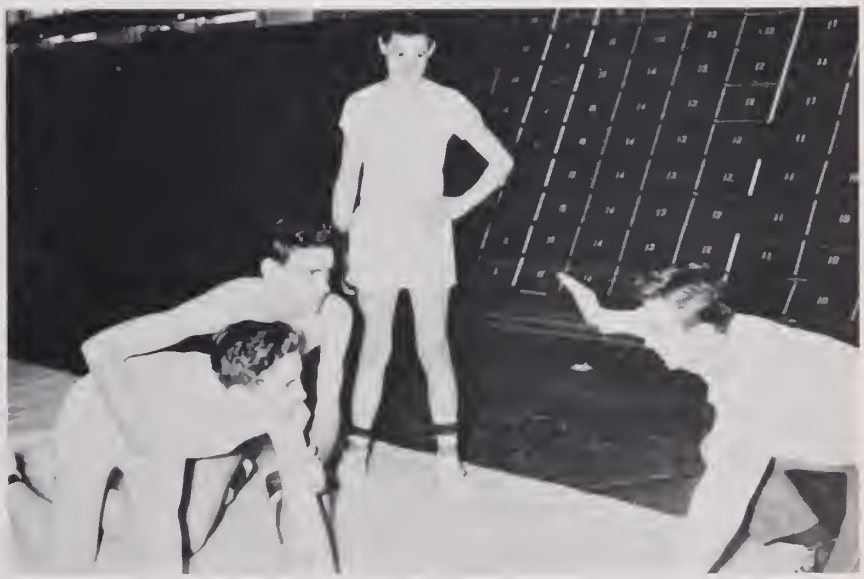

"Go get him, Reggie!"

Coach Jock Ryder, Leonard Loo, John Bucher, Bobby Luke, Thurmond Gough, Raymond Perry, Co-capt. Charles Vaughan, Co-capt. Tommy McCoy, Bobby Smith, Kenny Archer, George Parrish, Johnny Clayton, Bobby Hoffman, Joe Koon.

Hold tight, Kenny.

basketball

. . . prexie followers pleased with a 20 won, 3 lost record

Co-captains Tommy McCoy and Charles Vaughan, Coach Jock Ryder.

SEASON RECORD — 1956 - 57

Wilson	71	Princess Anne	32
Wilson	66	Cradock	37
Wilson	82	Oscar Smith	36
Wilson	56	Norview	47
Wilson	69	Warwick	65
Wilson	52	Newport News	44
Wilson	56	Suffolk	53
Wilson	50	Granby	47
Wilson	59	Maury	42
Wilson	64	Hampton	55
Wilson	90	Princess Anne	37
Wilson	92	Cradock	57
Wilson	67	Norview	38
Wilson	60	Warwick	58
Wilson	46	Newport News	70
Wilson	87	Suffolk	77
Wilson	55	Granby	64
Wilson	62	Maury	49
Wilson	68	Hampton	52
Wilson	77	Oscar Smith	59

Eastern District Tournament

Wilson	73	Warwick	64
Wilson	85	Suffolk	60

Finals

Wilson	50	Newport News	56

"Two for George."

Did Bobby or Kenny get it?

"You don't hove to jump all the woy, Tommy."

Believe it or not, Roymond mode it.

Bobby breoks into the cleor.

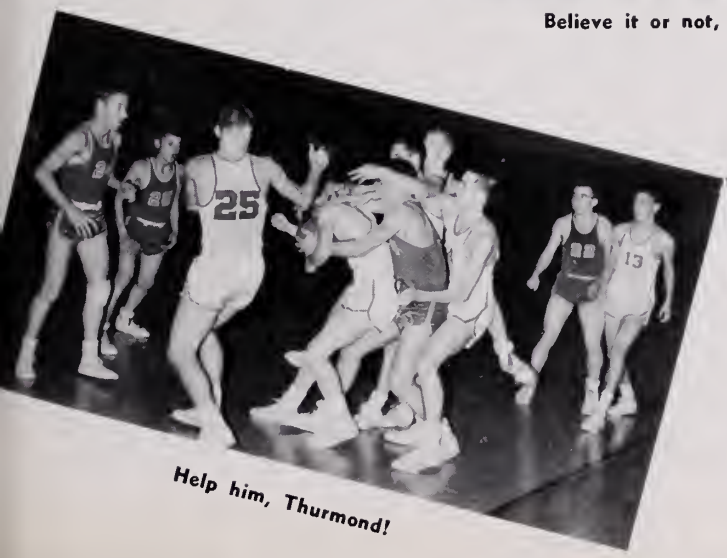

Help him, Thurmond!

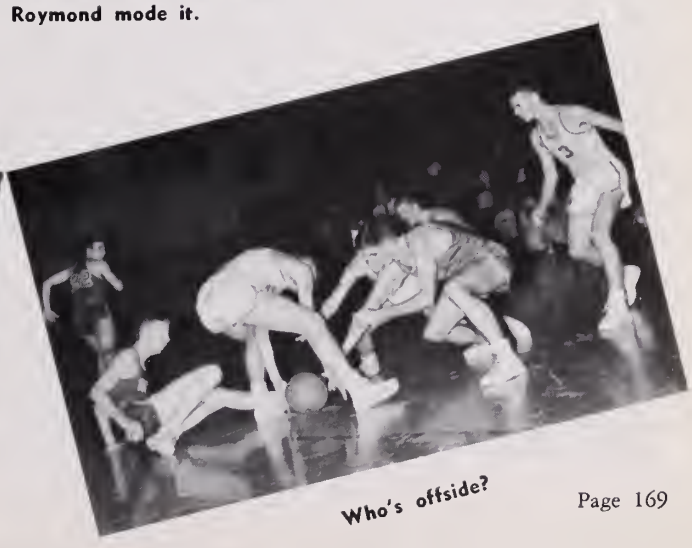

Who's offside?

Thurmond Gough

Charles Vaughan
Co-captain

Raymond Perry

The 1956-57 basketboll season praved to be ane af the best ever had by a Wilsan teom. The president's 20-3 won-last record was secand only ta Newport News, wha won the State Championship.

Wilsan started the seasan with Princess Anne, and went 14 straight ball games before being upset by Newport News in their band-box gym.

Two seniors, Tammy McCoy and Charles Vaughan, were elected ca-captains. They also led the team in scoring and rebounding.

With the mid-term graduation af Charles Vaughan, Wilsan's coach, Jack Ryder, was faced with a big replacement problem. In the absence of Vaughan, Kenny Archer and Raymond Perry proved themselves dependable rebaunders and scarers.

John Bucher

"Watch aut behind, Raymond."

Leanard Lae

Bobby Hoffman

Tommy McCoy
Co-captain

Kenny Archer

Tommy McCoy was the team's leading scorer with an average of 20.1 points per game. He was closely followed by Bobby Hoffman and John Bucher with 10.2 ond 13.7 respectively.

Wilson came in second in the Eastern District race ond were seded second in the Eastern District tournament. The Presidents entered the tournament with blood in their eyes. Wilson defeated Suffolk and Warwick before losing a heart-breaker to Newport News in the finals.

Whenever any member of the first team fouled out, Coach Ryder always was able to find a capable replacement from a host of reserves. Always ready and waiting were Thurmond Gough, George Parrish, Leonard Lao, Bobby Luke, Joe Koon, John Clayton, and Bob Smith.

George Parrish

Thurmond tries for two more.

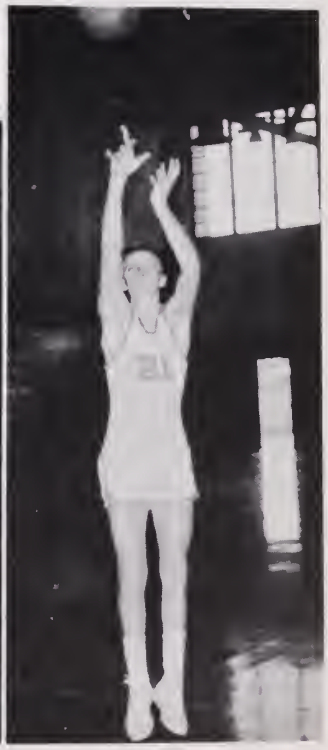

Bobby Luke

Johnny Claytan

This was Tammy's clincher against Warwick.

Babby Smith.

Joe Kaan

Bobby and Kenny surround the enemy.

Coach Ryder, Coptoin McCay, and District runner-up trophy.

Dean Casper, Charles Ricks, Neill Marsh —managers.

ROW 1: Wayne Livesay—manager, Butch Carto, Dallas Warren, Jack Dragseth, Robert Shibley, Rannie Davis. ROW 2: Robert Pallard, Alvin Deans, George Price, Jimmy Harris, Aaron Peck, Butch Beale. ROW 3: Toby Hallaman, Steve Parker, Coach Thompson.

junior varsity

. . . they reached the heights

—22 games without a loss

TOP: Dallas waits for hand-off from Butch.
LEFT: Jack dunks one.
ABOVE: Coach Thompson maps strategy.

SEASON RECORD — 1956 - 57

Wilson	68	Princess Anne	17
Wilson	52	Crodock	37
Wilson	70	South Norfolk	24
Wilson	65	Norview	41
Wilson	59	Worwick	28
Wilson	56	Newport News	28
Wilson	61	Suffolk	30
Wilson	61	Gronby	43
Wilson	66	Moury	36
Wilson	65	Hompton	27
Wilson	60	Princess Anne	28
Wilson	59	Crodock	33
Wilson	64	Norview	30
Wilson	56	Worwick	37
Wilson	62	Newport News	40
Wilson	56	Suffolk	36
Wilson	43	Granby	41
Wilson	66	Moury	42
Wilson	61	Hompton	42
Wilson	67	South Norfolk	26

Junior Varsity Tournoment

Wilson	42	Norview	39

Finals

Wilson	54	Gronby	38

Ernie Hawkins
Outfield

Johnny Claytan
Pitch

Paul Matthews
Outfield

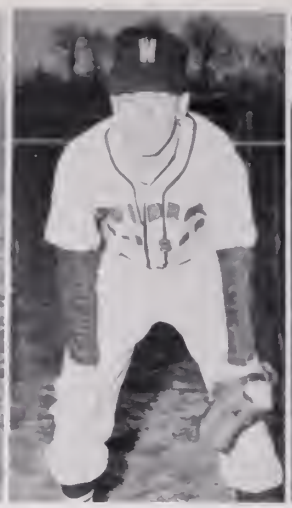

Babby Luke
Infield

Jae Koon
Outfield

Leonard Lee
Infield

Tommy McCoy
Infield

basketball

. . . the outlook is promising; the weather has been bad

SEASON RECORD — 1956

Wilson	16		Crodock	3
Wilson	6		Great Bridge	5
Wilson	10		Hampton	2
Wilson	13		Suffolk	1
Wilson	11		Moury	5
Wilson	1		Newport News	0
Wilson	16		Suffolk	0
Wilson	5		Norfolk Coth.	2
Wilson	2		Hampton	12
Wilson	6		Worwick	10
Wilson	7		Princess Anne	1
Wilson	5		Crodock	4
Wilson	13		Gronby	3
Wilson	4		Norview	3
Wilson	6		Naval Hospital	1
Wilson	12		Oscar Smith	3
Wilson	6	(tie)	Moury	6
Wilson	13		Oscar Smith	4
Wilson	14		Churchland	0
Wilson	8		Wm. Mary Div.	3
Wilson	8		Gronby	2

Won 18 Lost 2 Tied 1

Buck Lawrence, Bab Hapewell, Jimmy Harris—Infield.

Carl Woodard, Jake Jedy, Collins—Outfield.

John Hathaway, Bobby Whitley, David Williams
Catch Pitch Catch

Lewis Armistead
Infield

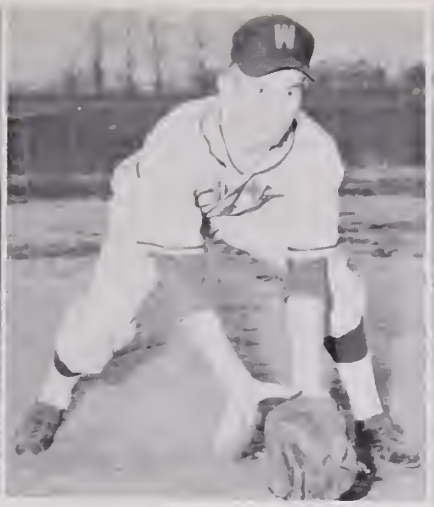

Kenny Archer—ca-capt.
Infield

Caach Mills

Lad Daniels—captain
Outfield

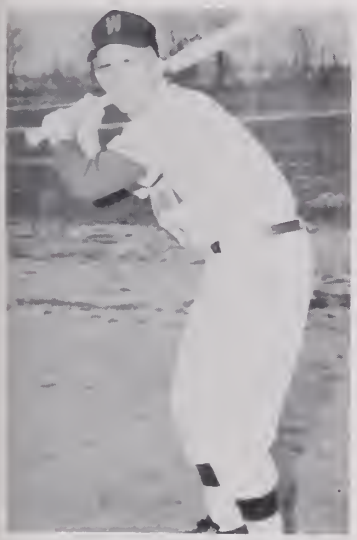

Babby Haffman
Infield

John Randall
Catch

Ronnie Davis, Lewis Kidd
Catch

Lean Bowne, Frankie Carmines, Clarence Dillinger
First base

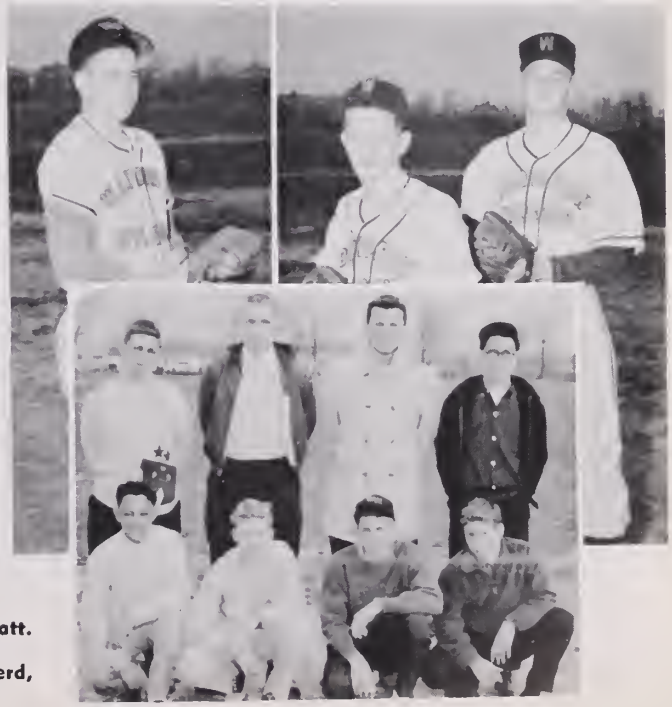

ABOVE RIGHT: Kenny Snyder, Dallas Lawrence, Buddy Wyatt.
Pitch Pitch
RIGHT: Managers: FRONT: Guercia, Huffman, Shepherd, Gearge. BACK: Jensen, Spear, Lakin, Branscame.

Captain Larry Williams

Asst. Coach Ryder, Williams, Cooch Galliford.

Bobby Sher

Albert Perkins

Ernest Williams

track

. . . some new records may be established

SEASON RECORD — 1956

7th — State Indoor Meet
8th — Atlantic Coast Indoor Meet
6th — Jr. A.A.U.

Wilson	58	Moury	55
Wilson	45	Cradock	68
Wilson	47	Granby	66
Wilson	44⅔	Hamptan	68⅓
Wilson	23½	Warwick	89½
Wilson	51	Norview	62

7th — Tidewater Meet
4th — Eastern District
7th — State Meet

Va. - Pilot Relays

1st — Distance Medly Relay
3rd — Two Mile Reloy

Tommy McLaughlin, Herbert Thackston, Billy Ayers.

Clarence Brown, Frank Rogers, Rusty Wayland, Williams.

Bryant Hamaker

Earl Sweet

Babby Smith

Gary Pratt

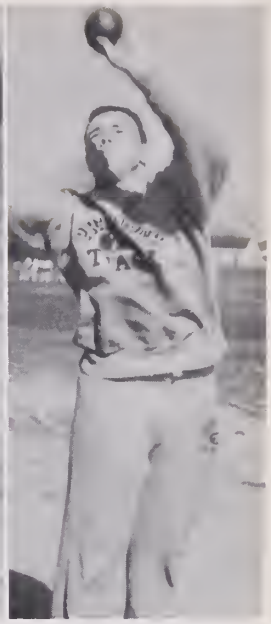

Richard Waad

Charles Band

Fred Levitin, Rabert LeDayen, Leanard Wamble, Edgar Smith.

cross country

1956 SEASON RECORD

Wilsan	27	W. and M. Frash	28
Wilsan	40	Newport News	23
Wilsan	38	Hamptan	23
Wilsan	45	Granby	23

4th place — Eastern District

1957 Meets
Newport News
Maury
Tidewater Meet
Virginian-Pilat Relays
Granby
Eastern District Meet
Narview
State Meet
Cradack-Churchland-Wilson

FRONT: Clarence Brown, Larry Williams, Frank Ragers, David Genobles.
BACK: Freddie Lavell, Mitchell Brown, Leonard Wamble, Jahn Hayth.

Foy Lassiter, Emmett Reynalds —Managers.

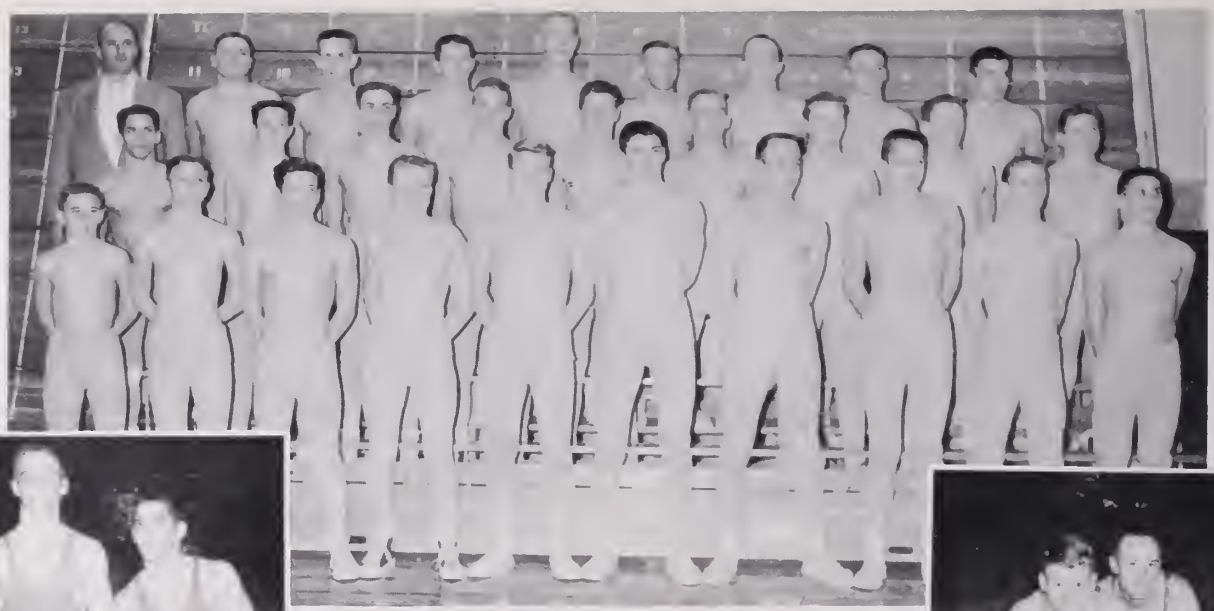

ROW 1: E. Brinkley, D. Willioms, R. Brada, K. Raper, E. Hyde, R. Hutchins, H. Eller, B. Garrison, D. Peck. ROW 2: B. Smith—ca-capt., C. Chappell, J. Joannou, M. Palasthy, J. Mazurek, J. Greecy, R. Long, V. Brada, D. Wilsan. ROW 3: Caach Chipok, B. Jones, R. Hunt, N. Cross, L. Coffman, B. Ayers, K. Goldstein, R. Bortlett—ca-capt., R. LeDoyen.

Richard Bartlett, Bob Smith—co-captains.

Raper, Hutchins.

wrestling . .

. . . a sport that is really growing

LeDoyen, Hunt
Chappell, Joannou
Hyde, Garrison

SEASON RECORD — 1956 - 57

Wilsan	27	Great Bridge	27
Wilsan	17	Narview	31
Wilson	28	Virginia Beach	26
Wilson	29	Oscar Smith	18
Wilsan	5	Granby	47
Wilsan	12	Princess Anne	36
Wilsan	32	Maury	15
Wilson	41	Virginia Beach	10
Wilson	39	Oscar Smith	11
Wilson	21	Princess Anne	30
Wilsan	33	Maury	15
Wilsan	13	Warwick	33
Wilsan	22	Great Bridge	24

Won 6 Lost 6 Tied 1

Cross, Jones.

Dickie Ritsch

Tom Wood

William Brennon

Corey Moore

Steve Nelson

golf

. . . returning sophomores hold key to success

1956 SEASON RECORD

Wilson	11½	Hampton	6½
Wilson	0 (tie)	Crodock	0
Wilson	13	Virginio Beoch	5
Wilson	15½	Princess Anne	2½
Wilson	17½	Elizobeth City	½
Wilson	7½	Gronby	10½
Wilson	7½	Worwick	10½
Wilson	15	Suffolk	3
Wilson	9	Norview	9
Wilson	7½	Moury	10½

Won 5 Lost 3 Tied 2

Bill Shoner

Butch Beole

Thod Jones

FRONT: Moore, Cordwel, Nelson, Brennon, Ritsch.
BACK: Jones, Beale, Shoner, Coach Londis, Wood, Weisemon.

Jack Weiseman

John Cordwell

"HOW TO PLAN A SUCCESSFUL CAREER IN RETAIL
as advertised in POST JOURNAL
OPPORTUNITIES
SALARIES

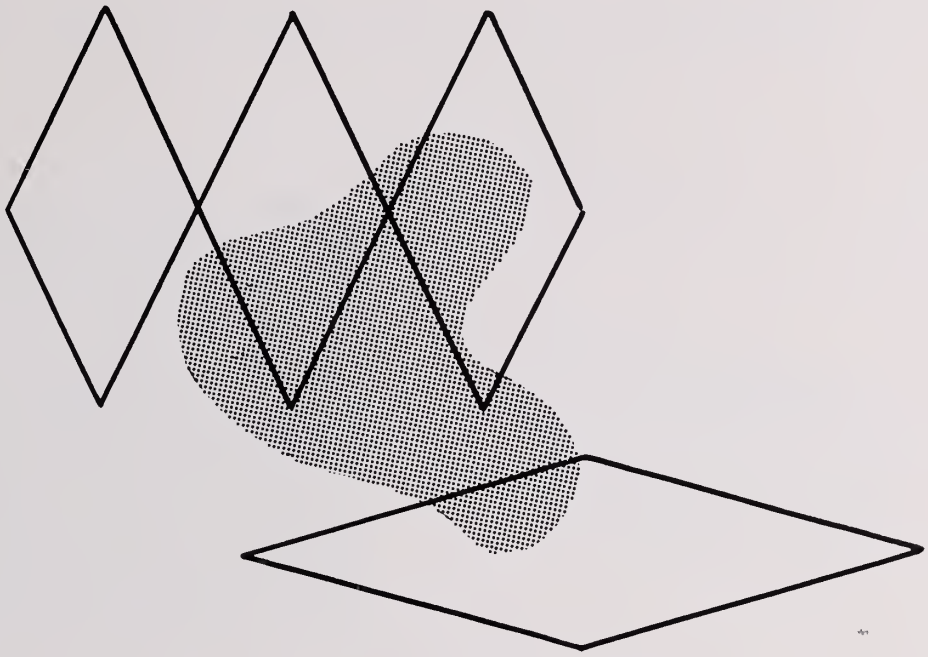

we thank you . . .

THE ADVERTISERS

. . . knowing full well that this 1957 President would not have been possible without your support. For your interest we are most grateful.

Charter No. 11381 — June 3, 1919

★

AMERICAN NATIONAL BANK

Portsmouth, Virginia

United States Government Depository

State of Virginia Depository

City of Portsmouth Depository

County of Norfolk Depository

★

Officers

FRANK D. LAWRENCE	*President*
EDWARD C. ALLEN	*Senior Vice-President*
VIRGINIA L. HALL	*Vice-President*
JOHN E. SCOTT	*Vice-President*
RICHARD B. AMES	*Cashier*
MAURICE GOMPF	*Assistant Vice-President*
JOHN E. ADAMS	*Assistant Cashier*
GEORGE D. FOREMAN	*Assistant Cashier*
RAYMOND J. LAWRENCE	*Assistant Cashier*
JOE E. DAUGHTREY	*Assistant Cashier*
MADELINE E. GIBSON	*Assistant Cashier*
ANNIE W. CROSS	*Assistant Cashier*

★

Directors

E. C. ALLEN
DR. GEORGE H. CARR, JR.
CLYDE W. COOPER
H. E. DORIN
W. T. GOODE, JR.
NORMAN R. HAMILTON
R. E. HAWKS
L. W. I'ANSON
S. LASTING
FRANK D. LAWRENCE
GEO. T. McLEAN
GEORGE R. PARRISH
M. H. RAPOPORT
A. K. SCRIBNER
WM. B. SPONG, JR.
J. H. SYKES

★

RESOURCES $26,000,000.00

Member Federal Deposit Insurance Corporation

LU SADE

★

226 High Street

Rosemorie Foote and Bruce Gill admire latest blouse styles as shown by salesgirl, Hazel Lankford.

Grants

KNOWN for VALUES

PINE GROVE DAIRY

"The milk that makes Tidewater grow"

2320 Airline Turnpike

EX 7-1216

"Was it the one about Texas, Mr. Sweeney?"

MORRIS

COMPANY, INC.

FURNITURE—APPLIANCES

RADIO—FRIGIDAIRE

206 High Street

Dial EX 7-4611 Portsmouth, Va.

"Aren't these Christmas decorations pretty?"

DO-MAR GROCERY

Rodman Avenue and Kings Street

Phone EX 9-8161

"For the BEST in WESTERN STEER BEEF, ROCKINGHAM CHICKENS and TENDER MEATS"

Hotel Governor Dinwiddie

NEWEST HOTEL IN THE NORFOLK-PORTSMOUTH AREA

100% AIR CONDITIONED

FAMILY PLAN RATES :: A GRENOBLE HOTEL

ONE ACRE GUEST PARKING SPACE

TELEPHONE EXport 32511 PORTSMOUTH, VA.

FATHER, the BRIDE—they're all here.

Charlotte makes sure alumni register.

CONGRATULATIONS

Class of 1957

TRIBBLE STUDIO

CONGRATULATIONS TO THE CLASS OF '57

PORTSMOUTH LUMBER CORPORATION

2511 HIGH STREET

DIAL EX 7-4646

LUMBER SASH DOORS MILLWORK

PLYWOOD SHEET ROCK

INSULATING BOARD PLATE GLASS

CLARK'S PHARMACY

★

Elm Avenue and Leckie Street

PARK VIEW

Phone EX 7-0781

"What did you find, Dot?"

Portsmouth Music Co.

1503 HIGH STREET

Home of Baldwin Pianos and Organs

Ex 9-0852 Ex 7-3631

Established 1882 Incorporated 1908

J. S. CRAWFORD CO.

INCORPORATED

Furniture—Carpets—Rugs—Radios—etc.

635 High Street, Corner Green

Portsmouth, Virginia

Phones EX 7-3436 or EX 7-3437

Open an Account With Us and Save For Your College Education

★

CITIZENS TRUST COMPANY

★

"The Progressive Bank"

West End Branch:

3201 HIGH STREET, CORNER VERMONT

Main Office:

225 HIGH STREET

THREE DRIVE-IN TELLER WINDOWS

Ample Parking Space

Member Federal Deposit Insurance Corporation

HARRELL'S SPORT SHOP

Bicycles and Sporting Goods
Goldsmith Athletic Equipment

607 High Street Portsmouth, Virginia

TWILLEYS
1819 County Street
Portsmouth, Virginia
Dial EX 79471
FREE FRONT DOOR PARKING

Congratulations to
The Graduating Class

RICE'S

"Downtown and Ward's Corner"

Norfolk, Virginia

The Vogue

SMART WOMEN'S WEAR

539 HIGH ST.

"Watch the birdie, William!"

KEVILL'S FLOWER SHOP

405 Middle St.

EX 7-5883 — 7-5884

Ruth K. Richards

PORTSMOUTH CAMERA SHOP

Photographic Equipment

Authorized Kodak and Graflex

Dealer

1716 High Street Phone EX 9-2991

"Jo Ann is the one for us."

The Quality Shop

309 HIGH ST.
PORTSMOUTH

Our "Alumni Corner" features clothing styled and priced for the younger man.

CENTRAL MOTOR CO.

926 High Street

★

CHRYSLER—PLYMOUTH

Sales and Service

"Oh no! It can't be Elvis!"

Compliments

of

a

FRIEND

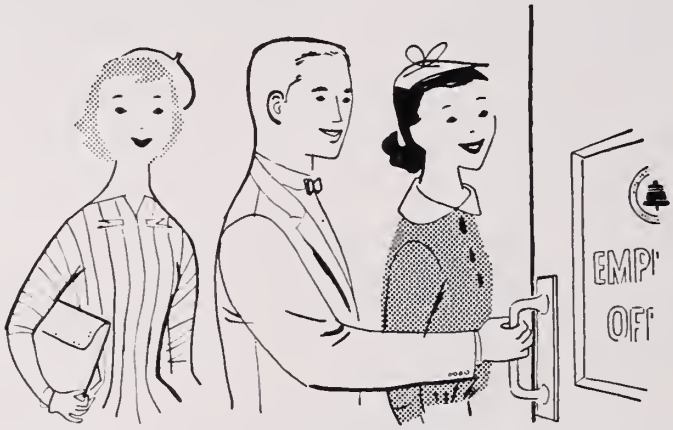

MEMO TO:

the girl who wants an interesting job

You'll find it at the telephone company, where there's a variety of fascinating jobs for alert, capable young women who qualify.

You'll work in pleasant surroundings with many people about your own age . . . receive good pay while learning . . . get regular raises. And you don't need any experience.

Best of all, a telephone job is a satisfying job because you know you're helping almost everyone in your community. Why not find out more about the advantages of telephone work?

THE CHESAPEAKE & POTOMAC TELEPHONE COMPANY OF VIRGINIA

HEAT WATER AUTOMATICALLY WITH NATURAL GAS

LEGGETT'S DEPARTMENT STORE

The Home of Better Values

Your Confidence Is Our Greatest Asset

★

221-223 HIGH STREET

Phone: EX 7-0741 Portsmouth, Virginia

Congratulations to the Class of 1957

★

THE ROBERTSON HARDWARE CO., INC.

700 CRAWFORD STREET

Phone EX 9-265

"The Hardware Hustlers"

Portsmouth, Virginia

"And the band played on."

KEE'S COASTAL BUSINESS COLLEGE

"Where Courtesy and Progress Meet"

Monticello Arcade

NORFOLK 10, VA. Dial MA 7-1544

O'Neal's Portrait Salon

Personality Portraits

FOR THOSE WHO APPRECIATE THE FINER ARTS OF PHOTOGRAPHY

PORTSMOUTH, VIRGINIA PHONE 76651

NORTHROP'S

Sporting and Athletic Equipment

Phone MA 5-0543

Norfolk, Virginia **450 Granby Street**

The Famous

HIGH & COURT

W. & J. PARKER

Wholesale

GROCERIES — TOBACCO — CONFECTIONARIES

★

701 CRAWFORD STREET

DIAL: EX 9-1461

CONGRATULATIONS

Class of 1957

ISAAC FASS, INC.

★

WHOLESALE

SEAFOODS

★

Portsmouth, Virginia

Harry 43 Years of Public Service

SHUMAN

Fine FURNITURE Since 1912

705-707 HIGH ST. PHONE EX 7-3971

Step Smartly Into The Future In Campus Styles from . . .

The Hub

OF TIDEWATER

Men's and Boys' Clothiers

Our 59th Year

MONTICELLO HOTEL CORNER • WARDS CORNER • PORTSMOUTH, 305 HIGH STREET

COMMERCIAL

INSURANCE AGENCY, Inc.

"The Agency of Service"

518 MIDDLE STREET

PORTSMOUTH, VIRGINIA PHONE EX. 9-2493

"We chatted with Hal Boyle."

A Message To Graduates

"If you are not planning to attend College

see US about CAREER JOBS"

EMPLOYMENT PLACEMENT BUREAU

Tidewater's Leading Employment Agency

505-07 Flatiron Building

NORFOLK, VA.

VIRGINIA Chemicals

This mark identifies the Plus Values of "Virginia" products — Purity and Reliability.

★ LIQUID SULPHUS DIOXIDE
★ SODIUM HYDROSULPHITE
★ AEROSOL INSECTICIDES
★ ZINC HYDROSULPHITE
★ ZINC SULFATE

VIRGINIA SMELTING COMPANY

West Norfolk, Virginia

New York Boston Chicago Philadelphia

Compliments of

DAVENPORT - LEWIS CHEVROLET
Corp.

County and 7th Ave. EX 7-1277

BERSON'S

Tidewater's Smartest

Specialty Shops

CHUBBY'S

"That extra touch — and a first place."

LUCKY STRIKE BOWLING ALLEY

The Home of Student Bowling

1
6
0
8
High
St.

Free Instructions for Beginners

McLEAN

PONTIAC CORP.

2323 High Street

"It's the best!"

Sincere Congratulations to the Class of '57

The Bank of Virginia

PORTSMOUTH, VA.

Complete Banking Service–

At Our New and Modern Building

PLENTY OF PARKING SPACE RIGHT AT THE BANK

Member: Federal Deposit Insurance Corporation

COOPER'S INC.

Jewelers — Silversmiths

Optometrists

327 High St. **Phone EX 7-4678**

W. G. Swartz

THE CIRCLE

★

Portsmouth's Home of the World Famous Chicken in the Rough

J. W. KEEL GULF SERVICE

Airline Tpk. & Rodman Ave. Portsmouth, Virginia

Let's Go To . . .

RODMAN'S BAR-B-QUE

★

"Finest Sandwiches in the South"

★

High at Hamilton Avenue

PORTSMOUTH, VIRGINIA

Phones: EX 9-9335 or EX 9-9235

Telephone EX 7-1267

STANDARD HARDWARE CORPORATION

Schlage Locks & Rockwool
Ruberoid Roofing and Siding
Kyanize Paints — Builders' Hardware

★

603 MIDDLE STREET

Compliments
of
BYNUM
FINANCE

STURTEVANT
Funeral Home

Compliments of
MILADY
"Norfolk's Style Center"
333 Granby St. Norfolk, Va.

Wm. C. Gleason, Jr.
PHARMACIST
Broad and Detroit Sts.
PORTSMOUTH, VA.
Dial EX 9-0531

This was "The Bride"

MERCHANTS AND FARMERS BANK

Portsmouth, Virginia
Est. 1885

SERVING MORE PEOPLE CONVENIENTLY

★

OFFICERS

W. P. LIFSEY	*President*
C. E. ADAMS, III	*Executive Vice-President*
J. R. PORTER	*Vice-President*
W. B. CLOE, JR.	*Vice-President*
JUNIUS RICHARDSON	*Vice-President-Cashier*
VINCENT T. CHERRY	*Cashier*
W. V. SAVAGE, JR.	*Assistant Cashier*
KENDALL J. BRENNAN	*Assistant Cashier*
EVELYN K. DAVIS	*Assistant Cashier*
G. EUGENE WILLIAMS	*Assistant Cashier*
JOHN A. MacKENZIE	*Attorney*

DIRECTORS

W. P. Lifsey	C. E. Adams, III	Edward L. Oast
Euclid M. Hanbury	Henry W. MacKenzie	J. Roy Rodman
John J. Kirchmier	H. G. McCready	Charles E. Russell

FOUR CONVENIENT LOCATIONS

217 HIGH STREET *1625 HIGH STREET*

4015 AIRLINE TURNPIKE FACILITY — U. S. NAVAL HOSPITAL

Member: Federal Deposit Insurance Corporation
Member: Federal Reserve System

WOODROW WILSON HIGH SCHOOL
CLASS RINGS

Supplied by

W. C. SAUNDERS COMPANY

*

3110 West Marshall Street

NORMAN PACKING CORPORATION

Dealers in
Meats, Provisions and Produce

*

932-934-936 HIGH STREET

Telephone EX 7-1298

SMITH BROS. AMOCO SERVICE

—Fuel Oils—

Amoco Products

"Fuel oil when you need it"

Raymond Smith and Bill Smith

Phone EX 7-2261 3702 High Street

"Merry Christmas, Mr. Ackley."

PORTSMOUTH & NORFOLK COUNTY
BUILDING & LOAN ASSOCIATION

Savings — Real Estate Loans

★

405 COURT STREET

Phone EX 7-4861

BRAY'S PHARMACY
Prescriptions, Pharmaceuticals,
Biologicals

501 4th St. EX 9-1551

PHONE EX 7-9481

PROFESSIONAL FOOTWEAR
SHOES FOR THE FAMILY

CLINIC WHITE - VALENTINE - FOOT-REST
DR. POSNERS FOR CHILDREN AND FOR MEN
FRENCH SHRINERS AND WINTHROP

D. W. CULPEPPER
PROPRIETOR

507 WASHINGTON ST.
PROFESSIONAL BLDG.
PORTSMOUTH, VA.

BRENNAN FUNERAL

HOME

Congratulations to
THE
GRADUATING CLASS

HOME

FURNITURE COMPANY

817 High Street

"Let's take it on the down beat."

Johnson Optical Co., Inc.

- Guild Opticians -

Portsmouth's Oldest

Prescription Opticians

508 Washington St. EX 7-4675

Portsmouth, Va.

DIAL

DIAL EX 7-5811

"Watch your step."

Automotive and Industrial Supplies

MORSE-PARKER
Motor Supply, Inc.

Est. 1919

809 High St. **Portsmouth, Va.**

"Our Purpose to Serve and Serving Our Purpose"

PROM TIME
SO ECONOMICAL TO
RENT
WHITE DINNER JACKETS
from
BOB'S MEN'S STORE

810 High St. EX 3-0931 Portsmouth, Va.

"When they get there they will . . . ."

William Oates supervises mock election.

ART'S
Beauty
Salon

J. N. Howard
Insurance & Real Estate
346 Broad St.

Best Wishes . . .
from
WILDER THEATRES
COMMODORE
GATES

H. B. WILKINS
Fuel
Building Materials
★
1213 Washington Street
"Blazing the Trail Since 1885"

MARIO'S

512 Crawford St.

Italian Foods

Pizza to Take Out **EX 9-7150**

SUBURBAN PHARMACY

PRESCRIPTION
DRUGGISTS
Corner Rodman Ave. and King St.
PORTSMOUTH, VIRGINIA
Dial: EX 7-2377

"When the fire bell rings, out we go."

TRAYLOR OPTICAL COMPANY

PRESCRIPTION
OPTICIANS
Ask Your Eye Physician
About TRAYLOR'S
Professional Building

231 High Street

T. B. LEE, INC.

Fire and Casualty Insurance

Real Estate

601 County Street

Portsmouth, Va.

EX 7-3439 **Est. 1894**

GENERAL ELECTRIC APPLIANCES

Sutton Appliance Company, Inc.

835 HIGH STREET
PORTSMOUTH, VIRGINIA

ROY W. HYDE

Washing Lubrication Accessories

3522 High St. **EX 9-5421**

JANET'S TYPEWRITER SERVICE

Portable and Standard Typewriters

Adding Machines, Cash Registers, Supplies and Stands

Special Student Rates on Typewriter Rentals

SALES RENTALS REPAIRS

PORTSMOUTH, VIRGINIA

3214 High Street **Dial EX 9-8634**

"Captain Shelby gets all the attention."

"Coach is about ready to send you in, Pat."

C. W. HUDGINS

Full Service Family Grocery

Deliveries to
All Parts of the City

110 Western Branch Blvd.

Phone EX 7-2311

The halls do get crowded between classes

Compliments

of

OVERTON'S

MARKET

CHANNEL

FURNITURE CO., INC.

High St. at Fifth Ave.

Portsmouth, Va.

THE HENRY WALKE COMPANY

Industrial Supplies

Machinery and Contractor's Equipment

Telephone MA 5-3271

912-914 TWENTY-FIRST STREET **NORFOLK, VA.**

BLACHMAN'S PHARMACY

341 High St.

EX 7-3475

WATERVIEW PHARMACY, Inc.

Opposite Maryview Hospital

117 County Rd.

EX 7-4615

PARK VIEW PHARMACY, Inc.

500 N. Elm Ave.

EX 7-0751

CONGRATULATIONS TO

THE CLASS OF '57

PORTSMOUTH INSURANCE AGENCY

Harry C. Shelton

INSURANCE and REAL ESTATE

611 HIGH STREET

Phone: EX 9-0752

JON - ARTHUR

FASHIONS

Style Quarters

For the Fashionable Woman

335 High St. Portsmouth, Va.

"All that at one time, Jeff?"

"We gathered in the auditorium and . . . . .

. . . . . we held pep rallies outdoors."

Portsmouth

BOILER and IRON WORKS

"Bob" Way, "Mac" Truitt
– OWNERS

Phone EX 9-7321 Pearl St.

Compliments of

LOUIS LEGUM

FURNITURE COMPANY

BEALE'S
AUTO SALES
DeSoto
and
Plymouth
2008-14 HIGH STREET
Phones
EX. 74695
EXEX. 74696

Bottled under the authority of the COCA-COLA COMPANY
Portsmouth COCA-COLA Bottling Works

MASTER DRY CLEANERS

Water Repellent Mending

and Alterations

PICK-UP AND DELIVERY

3600 High Street Portsmouth, Va.

Dial EX. 92616

S. Lasting & Bro., Inc.

"LASTING FURNITURE
SINCE 1888"

PORTSMOUTH, VA.

For the Best in Used Cars

PHONE EX 7-1652

BOOTHE MOTOR CO.

"24 MONTHS TO PAY"

Porthmouth, Virginia

C. H. Boothe
Dial EX 9-1874

"Who is that for, Leonard?"

WELTON, DUKE & HAWKS, INC.

INSURANCE AND PROPERTY MANAGEMENT

407 Court Street PORTSMOUTH, VA.

Telephone Ex. 92473

The STUDENT and PRESIDENT staffs enroute to T.P.A. at Norview.

HARRY ADDISON

OSCAR WIGGINS

Trading at

PLYMOUTH CARS

DODGE CARS

and TRUCKS

LIVERMON

Motor Company

314 Crawford St.
Portsmouth, Va.

Keller's

FAMOUS MEN'S WEAR
231 High Street
PORTSMOUTH, VA.

Now this is the way it will look.

At the *Start* of the day . . .

The Virginian-Pilot

At the *End* of the day . . .

LEDGER-STAR

Congratulations to the Class of 1957

ELLIS & WEST, INC.

1610 Chestnut Street

Portsmouth, Va.

Sue Corn, Mimi Brake, and Mallie Drew shown latest shoe styles as Fenton Bradshaw and Rosie Williamson look on at . . .

hofheimer's

MONROE RESTAURANT

332 High Street - Portsmouth, Va.
Phone EX 7-5261

OCEAN STEAK HOUSE

2107 Atlantic Avenue
Virginia Beach

"Marjorie, the camera is over here."

Portsmouth Times

EVERY AFTERNOON AND SUNDAY MORNING

- The ONLY newspoper dedicoted solely to the welfore of Portsmouth
- The ONLY newspaper which can call itself o citizen of Portsmouth
- The ONLY newspoper which con devote itself solely to the upbuilding of Portsmouth

BLANCHARD'S, INC.

"Parking Space Always"

FUEL OIL - BPS PAINT - TOYS

HARDWARE - HOUSEWARES

SCOTT-ATWATER OUTBOARD MOTORS

JACOBSEN POWER MOWERS

3410 Hight Street Dial EX 7-1293

FOR ALL YOUR CLEANING AND DYING

2717 Detroit EX 7-7216

Shirley Metcalf ond Helen Humphrey look for their Sportsweor needs at . . . .

Smith Welton

. . . the last bell has rung;
our trip is complete . . .

AUTOGRAPHS

YEARBOOK HOUSE
KANSAS CITY 6, MISSOURI

Lithographed in U. S. A. by Yearbook House

PORTSMOUTH PUBLIC LIBRARY
3 3230 00143 2149

KANSAS CITY, MO.